

**Government of Telangana**  
**Department of Technical Education**  
**Instruction Booklet for Polytechnic Common Entrance Test**  
**POLYCET-2020**



**Admission into Diploma Courses in Engineering & Non-Engineering in  
Polytechnics &**

**Diploma in Agriculture, Agriculture Engineering, Seed technology & Organic  
Agriculture Courses offered by Professor Jay Shankar Telangana State Agricultural  
University (PJTSAU) for AY-2020-21**

STATEBOARD OF TECHNICAL EDUCATION & TRAINING  
S.V. Bhavan, Masab Tank, Hyderabad-500028. T.S.

**POLYCET – 2020**  
**IMPORTANT DATES**

Commencement of online filing of Applications	02-03-2020 (Monday)
Last date of filing of online Application	04-04-2020 (Saturday) 5:00PM.
Last date of submission with late fee Rs.100/-	06-04-2020 (Monday) 5:00 pm.
Date & Time of Entrance Examination	17-04-2020 (Friday) 11:00 AM to 01:30 PM
Tentative Date of Declaration of results	25-04-2020 (Saturday).

**DISCLAIMER:**

1. The information furnished in this booklet is in accordance with the rules of admission in force as on the date of publication. However, the amendments/ Court orders issued from time to time shall be made applicable.
2. Admission into new Diploma Courses sanctioned, if any, during the Academic Year 2020-21 will be done on the basis of POLYCET-2020 rank. Similarly, courses and intakes indicated in this book are subject to approvals granted by All India Council of Technical Education/ approval from the Government of Telangana and the actual intake(s) of Courses will be notified at the time of making admissions.
3. There is no age restriction for appearing for POLYCET-2020. However, maximum eligible age for obtaining a scholarship, the guidelines, as prescribed in Memo No. 10537/SW(Edn.2)/2011, and as issued from time to time by Social Welfare (Edn.) Department shall apply.
4. In respect of the Diploma Courses offered by PJTSAU, the candidates for admission into Polytechnic Diploma Courses in the PJTSAU shall be required to have completed 15 years of age as on the year of admission with an upper age limit of 22 years (Born in between 31-12-1998 and 31-12-2005).
5. Mere appearing for POLYCET-2020 and obtaining a merit rank by itself does not entitle a candidate to be considered for admission, unless the candidate fulfils the rules and regulations of admissions.
6. As POLYCET tests are separately being conducted by the States of Telangana and Andhra Pradesh, the candidates of Telangana intending to take admission in the courses offered in State wide institutions of Andhra Pradesh State, in the ratio of 42:36:22 in AU/OU/SVU regions, or desirous of seeking admission under 15% 'unreserved' quota offered in Andhra Pradesh State, shall appear for POLYCET-2020 conducted by the State of Andhra Pradesh.
7. The seats in various Diploma courses of PJTSAU will be filled up by PJTSAU based on the ranks obtained in the POLYCET 2020. The University will give separate counseling and admission notifications. The interested candidates need to apply for the Diploma courses offered by PJTSAU

**For Details Contact**

Websites:

[www.polycetts.nic.in](http://www.polycetts.nic.in), [www.sbtet.telangana.gov.in](http://www.sbtet.telangana.gov.in), [www.dtets.cgg.gov.in](http://www.dtets.cgg.gov.in)

Help Desk email: [polycet-te@telangana.gov.in](mailto:polycet-te@telangana.gov.in), Phone:18005-995577, 040-23222192

S.No.	CONTENTS
	<b>Chapter - I</b>
1.	What is POLYCET
2.	Diploma Courses offered in Polytechnics.
3.	Eligibility criteria to appear for POLYCET-2020.
4.	How to apply for POLYCET-2020.
5.	Hall-ticket to appear for examination.
6.	Rejection of candidature.
7.	Pattern and Syllabus for the examination.
8.	How to answer and fill up the details on OMR response sheets.
9.	Sample of OMR answer sheet.
10.	Results of POLYCET-2020.
11.	Syllabus for POLYCET-2020 (Annexure-I).
	<b>Chapter – II</b>
1.	Definition of Local/ Non-local status (Annexure-II).
2.	List of Polytechnics with Courses and Intakes (Annexure - III).
3.	Specimen form of Caste Certificate (Annexure – IV).
4.	Certificate of Residence (Annexure - V).
5.	Medical Certificate - PH (Annexure - VII).
6.	Special reservation categories (NCC/SP/PH/CAP) (Annexure VIII).
	<b>Chapter - III</b>
1.	Information on admissions.
2.	Allotment of seats.
3.	Reservation of seats.
4.	Proforma of Certificate to be submitted by CAP Candidates (Annexure - IX).
5.	Mode of seats filling.
6.	POLYCET-2020 Application form (Annexure-x).
7.	Fee details.
8.	Special instructions to the Candidates.

CHAPTER - I  
**POLYTECHNIC COMMON ENTRANCE TEST (POLYCET)**

1.0 What is POLYCET?

POLYCET - Polytechnic Common Entrance Test is conducted by State Board of Technical Education and Training, Hyderabad. Based on the POLYCET rank admission into the following courses will be allotted:

- a) Diploma level programmes offered in Government, Government-Aided, Private Un-Aided Polytechnics and 2<sup>nd</sup> Shift Polytechnics run in existing Private Un-Aided Engineering Colleges in Telangana State.
- b) Diploma Courses offered by Professor Jayashankar Telangana State Agricultural University (PJ TSAU) both University and affiliated polytechnics in the Telangana State.

- 1.1 Two Ranks will be allotted for the candidate who appeared for POLYCET, candidates can opt to study either Diploma Courses offered in Polytechnics (or) Courses offered by PJ TSAU
- 1.2 No separate application form for admission is prescribed for Candidate desirous of seeking admission into Engineering (or) Non - Engineering Diploma courses offered by Polytechnics, the filled-in application for POLYCET-2020 itself will be treated as application for admission in to courses offered in Polytechnics.
- 1.3 Separate admission notification will be issued for admission into various Diploma Courses offered by PJ TSAU and SBTET will not fill up the seats for Diploma Courses of PJ TSAU. Filling up of seats, admission and counseling procedure in respect of Diploma Courses offered by PJ TSAU will be as per the norms of PJ TSAU and the counseling for the said courses will be conducted by PJ TSAU. Detailed prospectus, seat position, list of polytechnics and fee structure etc., will be placed on the University website [www.pjtsau.edu.in](http://www.pjtsau.edu.in) after the declaration of results of POLYCET-2020. The candidates who wish to seek admission into Diploma Courses of PJ TSAU should appear for POLYCET-2020 conducted by SBTET. Counseling will be conducted by PJ TSAU through a separate admission notification to fill up the seats of Diploma Courses of PJ TSAU based on the ranks obtained by the candidates in POLYCET-2020.
- 1.4 The Candidates seeking admission into the Diploma in Pharmacy & Hotel Management and Catering Technology have to apply through DOST-2020 for which the entry qualification is 10 + 2, need not appear POLYCET– 2020.

**2.1 Diploma Courses offered in Polytechnics:**

The various diploma courses in Engineering offered for which admission will be taken up through POLYCET in the Polytechnics, Course duration and the possible area of employment / placements as Technicians or Technical Supervisors as well as possible areas for Continuing Education are as given below:



S.No	Name of the Diploma Course	Possible Areas of Employment	Possible areas of continuing education
<b>Courses of 3-Year Duration offered in Telangana State</b>			
1	<b>Civil Engineering</b>	In Government Departments and Private Organizations dealing with Irrigation, Public Health, Roads, Railways, Building, Survey Drawing, Water supply etc. Self-employment as Contractors & Draftsmen in the above areas	B.Tech.-Civil Engineering, Civil Environmental Engineering
2	<b>Architectural Assistantship.</b>	In Design and Drawing Departments, Self-employment as Draftsmen in Architecture. Licensed Designer in Municipal Offices	B.Arch.
3	<b>Mechanical Engineering</b>	In Public Sector undertaking, Govt. Departments and Private Workshops and Garages dealing with Machinery, Transport, Production Units, Sales etc., Self-employment in Ancillary Units and Sales in Mech. Engg. field.	B. Tech.-Mechanical Engineering, Industrial Production Engineering, Automobile Engineering, Aeronautical Engineering, Aerospace Engineering, Mechanical Marine Engineering, Mechatronics
4	<b>Automobile Engineering</b>	<b>TSRTC, Transport sections attached to various supervisory Company Automobile show rooms. Organisations, Road Transport Authority etc., Self-employment in Servicing of Automobiles.</b>	B. Tech.-Mechanical Engineering, Industrial Production Engineering, Automobile Engineering, Aeronautical Engineering, Aerospace Engineering, Mechanical Marine Engineering, Mechatronics
5	<b>Electrical &amp; Electronics Engg.</b>	TSGENCO, TSTRANSCO, DCL's Electrical Contractors, maintenance Staff in Departments and Industries, Self-employment as Electric Technicians and Winders Wiring consultancy.	B.Tech.-Electrical and Electronics Engineering
6	<b>Electronics &amp; Communication Engineering</b>	AIR, DD, Communications, Electronic Industries etc., Self-employment in maintenance & Servicing of Radios, TV etc., Self-employment in Sales & Services	B.Tech.-Electronics and Communication Engineering, Electronics and Telematics, Electronics and Telecommunication Engineering

7	<b>Electronics and Instrumentation Engineering</b>	Process Industries and Electronic Industries, Pharmaceutical industries etc., Self-employment in sales & servicing of Electronic instruments.	Electronics and Instrumentation Engg., Instrumentation Engg, Instrumentation/Technology, Electronics and Communication Engg, Instrumentation and Control Engg.
8	<b>Computer Engineering</b>	Computer Maintenance, Software Development, Computer Training etc., Self-employment in Sales and Servicing of Computers	B. Tech-Computer Science Engineering, Computer Science and Systems Engineering, Electronics and Computer Engineering, Information Technology
9	<b>Mining Engineering</b>	Mines (open cast and underground), S.C.C.L., N.M.D.C.	B. Tech-Mining Engineering, Mining Machinery Engineering
10	<b>Commercial and Computer Practice</b>	Govt. Departments as Stenos/Typists/Computer Operators and vast opportunities in public and private undertakings. Small Business Entrepreneurship.	B.com Iyr, CA, ICWAI, CS, MBA
11	<b>Garment Technology</b>	Textile Mills, Cloth Export Industries etc.	Graduation in Fashion related courses.
12	<b>Home Science</b>	Hotels and Restaurants, Art, Craft teacher, Textile, Beauty Industry	B. Sc(Fashion), B. Sc (Home Science), BA, B.Sc., B.Com
13	<b>Metallurgical Engineering</b>	Foundry, Forge shops, Steel Plants, Rolling Mills, Heat Treatment Shops, Defense Organizations etc.	B. Tech-Metallurgical Engineering, Metallurgy and Material Tech.
14	<b>Chemical Engg.</b>	Refinery, Petrochemical, Sugar, Paper, Food Processing and Chemical Industries.	B. Tech-Chemical Engineering, Petrochemical Engineering, Petroleum Engineering/Tech.
15	<b>Printing Technology</b>	Composing DTP, filmmaking, printing etc, and self-employment in the above fields and package industries.	B. Tech.-Mechanical Engineering
16	<b>Packaging Technology</b>	All Packaging Industries like Pharmaceutical, Food, Beverage, Paper and Plastic, Industries etc.	B. Tech.-Mechanical Engineering, Industrial Production Engineering, Automobile Engineering, Aeronautical Engineering, Aerospace Engineering, Mechanical Marine Engineering, Mechatronics

17	<b>Electronics and Video Engg.</b>	AIR, Doordarshan and Private TV Station. Govt & corporate hospitals	B.Tech.-Electronics and Communication Engineering
18	<b>Bio-Medical Engg.</b>	Medical Research Institutes and Hospitals	B.Tech.-Electronics and Communication Engineering, Electronics and Telematics, Electronics and Telecommunication Engineering
19	<b>Leather Technology</b>	Tannery and footwear industries	B. Tech-Chemical Engineering, Petrochemical Engineering, Petroleum Engineering/Tech.
20	<b>Footwear Technology</b>	Footwear design and Leather goods and Footwear manufacturing units	B.Tech.-Mechanical Engineering, Industrial Production Engg, Automobile Engineering, Aeronautical Engineering, Aerospace Engineering, Mechanical Marine Engineering, Mechatronics
21	<b>Textile Technology</b>	Textile Mills, Cloth Export Industries etc.	B. Tech-Textile Technology, Chemical Engineering, Petrochemical Engineering, Petroleum Engineering/Technology
22	<b>Embedded Systems</b>	Electronic IC Circuits Manufacturing Industries	B.Tech.-Electronics and Communication Engineering, Electronics and Telematics, Electronics and Telecommunication Engineering

<b>Courses of 3 Years Duration offered in of Telangana maintaining the presidential order for allocation of seats at the ratio of 42:36:22 in AU/OU/SVU regions</b>			
1	Computer Engineering offered at GIOE,Sec'Bad	Computer Maintenance, Software Development, Computer Training etc., Self- employment in Sales and Servicing of Computers	B. Tech-Computer Science, Engineering, Computer Science & Systems Engineering, Electronics and Computer Engineering, Information Technology
2	Embedded Systems GIOE, Sec'Bad	Electronic IC Circuits Manufacturing Industries	B.Tech.-Electronics and Communication Engineering, Electronics and Telematics, Electronics and Telecommunication Engineering

3	Electronics& Communication Engg GIOE,Sec'Bad	AIR, DD, Communications, Electronic Industries etc., Self- employment in maintenance & Servicing of Radios, TV etc., Self- employment in Sales & Services	B.Tech.-Electronics and Communication Engineering
4	Electronics and Instrumentation Engineering GIOE,Sec'Bad	Process Industries and Electronic Industries, Pharmaceutical industries etc., Selfemployment in sales & servicing of Electronic instruments	Electronics and Instrumentation Engineering, Instrumentation Engineering, Instrumentation/Technology, Electronics and Communication Engineering, Instrumentation and Control Engg.
5	Electronics and Video Engg. GIOE,Sec'Bad	AIR, Doordarshan and Private TV Station. Govt & corporate hospitals	B.Tech.-Electronics and Communication Engineering
6	Bio-Medical Engg. GIOE,Sec'Bad	Medical Research Institutes and Hospitals	B.Tech.-Electronics and Communication Engineering, Electronics and Telematics, Electronics and Telecommunication Engineering
7	Leather Technology	Tannery and footwear industries	B. Tech-Chemical Engineering, Petrochemical Engineering, Petroleum Engineering/Tech.
8	Footwear Technology	Footwear design and Leather goods and Footwear manufacturing units	B.Tech.-Mechanical Engineering, Industrial Production Engg, Automobile Engineering, Aeronautical Engineering, Aerospace Engineering, Mechanical Marine Engineering, Mechatronics
9	Textile Technology At SRRS Govt. Polytechnic, Sircilla	Textile Mills, Cloth Export Industries etc.	B. Tech-Textile Technology, Chemical Engineering, Petrochemical Engineering, Petroleum Engineering/Technology



10	<b>Printing Technology</b>	Composing DTP, filmmaking, printing etc, and self- employment in the above fields and package industries.	B. Tech.-Mechanical Engineering
11	<b>Packaging Technology at JN Govt. Polytechnic, Ramanthapur</b>	All Packaging Industries like Pharmaceutical, Food, Beverage, Paper and Plastic, Industries etc.	B. Tech.-Mechanical Engineering, Industrial Production Engineering, Automobile Engineering, Aeronautical Engineering, Aerospace Engineering, Mechanical Marine Engineering, Mechatronics
<b>Courses of 3 Years Duration with 6 months industrial training offered in Andhra Pradesh maintaining the presidential order for allocation of seats at the ratio of 42:36:22 in AU/OU/SVU regions respectively</b>			
1	Chemical Engg. (Oil Tech.) (SW)	Refinery, Paper, Sugar, Petrochemical, Plastics & Food process Industries	B. Tech-Chemical Engineering, Petrochemical
2	Chemical Engg. (Petro Chemicals) (SW)	Refinery, Petrochemical and Chemical Industries	
3	Chemical Engg. (Plastics and Polymers) (SW)	Polymer and Plastic industries, Chemical Industries	
4	Ceramic Engineering & Technology (SW)	Refractory, Brick kilns, cement, Glass and Ceramic and sanitary ware industries	
5	Textile Technology (SW)	Textile Mills, Cloth Export Industries etc.	B. Tech-Textile Technology, Chemical Engineering, Petrochemical Engineering, Petroleum Engineering/Technology

**Note: The candidates desirous of admission into the above courses need to appear for AP POLYCET-2020.**

## 2.2 Diploma Courses offered in Professor Jayashankar Telangana State Agricultural University (PJ TSAU), Polytechnics:

The following Diploma Courses are offered at present in PJ TSAU through various Polytechnics. They are:

S. No.	Name of the Diploma Course	Possible Areas of Employment	Possible areas of continuing education
<b>Courses of 2- Year Duration offered in PJ TSAU, Telangana State</b>			
1	Diploma in Agriculture (2-Years)	In Government Departments and Private Organizations related to the field of agriculture, Seed Companies, fertilisers, Agro-based Industries etc.	B.Sc.(Hons.) Agriculture first year through AGRICET, an Entrance Examination
2	Diploma in Seed Technology (2-Years)	In Government Departments and Private Organizations related to the field of agriculture, Seed Companies, fertilisers, Agro-based Industries etc.	B.Sc.(Hons.) Agriculture first year through AGRICET, an Entrance Examination
3	Diploma in Organic Agriculture (2-Years)	Private Organizations related to the field of agriculture, Seed Companies, fertilisers, Agro-based Industries etc.	B.Sc.(Hons.) Agriculture first year through AGRICET, an Entrance Examination
<b>Courses of 3- Year Duration offered in PJ TSAU, Telangana State</b>			
4	Diploma in Agricultural Engineering (3-Years)	In Private workshops and garages dealing with agricultural machinery, Agro-based Industries,	B.Tech.(Agril. Engg.) first year through AGRIENGGCET, an Entrance Examination

- The University does not guarantee any employment to the candidates.
- Only 15% of total intake (of that corresponding academic year) of B.Sc.(Hons.) Agriculture and B.Tech.(Agricultural Engineering) are reserved for the passed out Diploma holders for an entry into First year of concerned UG courses through AGRICET, [B.Sc.(Hons.) Agriculture] and AGRIENGGCET [B.Tech.(Agricultural Engineering)], entrance examinations conducted by the University.

## 3.0 ELIGIBILITY CRITERIA TO APPEAR FOR POLYCET-2020

### 3.1 FOR POLYTECHNIC DIPLOMA COURSES

- a) Candidate shall be an Indian National.
- b) Candidate should belong to the State of Telangana /Andhra Pradesh as defined in G.O.(P).No. 646, Education (W) Dept., dated 10-07-1979 and in the subsequent amendments.
- c) Candidates should have passed S.S.C. Examination conducted by State Board of Secondary Education, Andhra Pradesh/ Telangana or any other examination recognized as equivalent thereto by the Board of Secondary Education, A.P/TS. such as Central Board of Secondary Education (CBSE), Indian Council for Secondary Education (ICSE), National Institute of Open School (NIOS), Telangana Open School Society (TOSS), A.P. Open School Society (APOSS), X class examination conducted by various State Boards of

Secondary Education in India with Mathematics as one of the subjects, and obtained atleast 35% marks in the qualifying examination.

- d) Candidates belonging to NIOS/TOSS/APOSS/CBSE/ICSE/OTHER Examinations recognized as equivalent to SSC by Telangana State **SHOULD HAVE PASSED ALL THE SUBJECTS** including Mathematics, Physics, Chemistry, with minimum of 35% Marks in each subject.
- e) **Candidates who appeared or are appearing for SSC or equivalent examination being held in March/April-2020, and whose results are yet to be declared can also appear for POLYCET-2020.**
- f) There is no age restriction for appearing for POLYCET-2020. However maximum eligible age for obtaining a scholarship, the guidelines issued in Memo No. 10537/SW(Edn.2)/2011, and those issued from time to time by Social Welfare (Edn.) Department shall apply.
- g) Mere appearing for POLYCET-2020 and obtaining a merit rank does not **ipso facto** entitle a candidate to be considered for admission automatically, unless the candidate fulfils the requirements laid down for admission.

### **3.2 FOR AGRICULTURE COURSE OF PJTSAU.**

- a) Candidate shall be an Indian National.
- b) Candidates seeking admission should produce a certificate(s) from the Heads of Institution(s) that the candidate has studied for a minimum period of 4 years in schools located in Non-Municipal areas during their period of study from 1st class to 10th class (any four years). The relevant information must be filled in the proforma as prescribed in FORM-I and duly signed by the Head of the institution concerned.
- c) If Form-I is not filled in/duly signed by the concerned Head of Institution or officer along with office seal, the claim of the candidates will be rejected.
- d) The candidates who have higher education 10+2 or above are not eligible.
- e) As of now, the Diploma courses offered by the University are not equal to Intermediate or any other vocational courses offered by Board of Intermediate education, Telangana and Andhra Pradesh.
- f) Candidate should belong to the State of Telangana /Andhra Pradesh as defined in G.O.(P).No. 646, Education (W) Dept., dated 10-07-1979 and in the subsequent amendments.
- g) Candidate should have passed SSC Examination conducted by State Board of Secondary Education, T.S./A.P. or any other examination recognized as equivalent thereto by the Board of Secondary Education, T.S./A.P. such as Central Board of Secondary Education (CBSE), Indian Council for Secondary Education (ICSE), National Institute of Open School (NIOS), Telangana Open School Society(TOSS), A.P. Open School Society (APOSS), X Class Examination conducted by various State Boards of Secondary Education in India with Science as one of the subjects, and obtained at least 35% marks in the qualifying examination.
- h) Candidates belonging to NIOS/TOSS/APOSS/CBSE/ICSE/OTHER Examinations recognized as equivalent to S.S.C. by Telangana State **SHOULD HAVE PASSED ALL THE SUBJECTS** including Mathematics, Biology, Physics, Chemistry with minimum of 35% Marks in each subject.
- i) In respect of the Diploma Courses offered by PJTSAU, the candidates for admission into Polytechnic Diploma Courses in the PJTSAU shall be required to have completed 15 years of age as on the year of admission with an upper age limit of 22 years (Born in between 31-12-1998 and 31-12-2005).

The selected candidates for admission into Diploma courses of PJTSAU shall pay the prescribed fees immediately. The detailed fee structure shall be placed in the University website along with the admission notification

#### 4.0 HOW TO APPLY for POLYCET-2020?

- a) For convenience of the candidate, ONLINE filling of application for POLYCET-2020 is facilitated by the State Board of Technical Education and Training, TS. Hyderabad at [www.polycetts.nic.in](http://www.polycetts.nic.in)
- b) Students can also apply online at polycetts.nic.in or at nearest TS-Online (or) Help Line Centers (Polytechnics) listed below.

#### LIST OF CO-ORDINATING CUM HELP-LINE CENTRES

S.No.	NAME OF THE DISTRICT	NAME OF THE CO ORDINATING cum Help Line Centre
1	ADILABAD	SSGPT, Adilabad
2	ADILABAD	GMR Poly. Utnoor
3	KOMURAMBHIM ASIFABAD	Govt. Junior College, Asifabad.
4	MANCHERIAL	GPT, Bellampally
5	MANCHERIAL	Singareni Collieries Polytechnic. Mancherial.
6	NIRMAL	GPT, Nirmal
7	KARIMNAGAR	Dr.BRAGMRPW, Karimnagar
8	JAGTIAL	GPT, Korutla
9	JAGTIAL	Govt. Degree college, Jagtial.
10	PEDDAPALLY	Govt. Degree College, Peddapally
11	RAJANNA SIRICILLA	SRRSGPT, Siricilla
12	JANAGOAN	GPT, Station Ghanpur
13	JANAGOAN	Govt. Degree college, Janagoan
14	JAYASHANKAR BHUPALAPALLY	Govt. Degree College, Subhash Colony, Bhupalapally
15	JAYASHANKAR BHUPALAPALLY	GPT, Kataram
16	MAHABOOBABAD	Govt. Degree College, Mahaboobabad
17	WARANGAL RURAL	GPW, Warangal
18	WARANGAL URBAN	GPT, Warangal
19	KHAMMAM	GPT, Madhira
20	KHAMMAM	Govt. Degree college, Khammam.
21	BHADRADRI KOTHAGUDEM	GPT, Kothagudem
22	BHADRADRI KOTHAGUDEM	Govt. Degree College, Bhadrachalam
23	NALGONDA	GPT, Nalgonda
24	YADADRI BHUVANAGIRI	GPT, Yadagirigutta
25	YADADRI BHUVANAGIRI	Govt. Degree College, Bhuvanagiri.
26	SURYAPET	GPW, Suryapet

27	MAHABUBNAGAR	GPT, Mahabubnagar
28	NAGARKURNOOL	Govt. Degree College, Nagarkurnool
29	JOGULAMBA GADWAL	GPT, Gadwal
30	WANPARTHY	KDRGPT, Wanaparthy
31	VIKARABAD	GPT, Vikarabad
32	MEDAK	GPW, Medak
33	NIZAMABAD	GPT, Nizamabad
34	KAMAREDDY	Govt. Arts and Science College, Kamareddy
35	MEDCHAL MALKAJGIRI	JNGPT, Ramanthapur
36	MEDCHAL MALKAJGIRI	GPT, Medchal
37	SANGAREDDY	GPT, Sangareddy
38	SANGAREDDY	SSGPT, Zaheerabad
39	SIDDIPET	GPT, Siddipet
40	SIDDIPET	GMRP, Gajwel
41	RANGAREDDY(S)	GPWM, Badangpet
42	RANGAREDDY(E)	SGMGPT, Abdullapurmet
43	RANGAREDDY(W)	Govt. Institute of Leather Technology, Gachibowli
44	HYDERABAD	GPT, MasabTank
45	HYDERABAD	Govt. Institute of Electronics, East Marredpally
46	HYDERABAD	QQGPT, Old City, Hyderabad
47	HYDERABAD	Smt.DDWTTI, Ameerpet
48	HYDERABAD	KNPW, Nampally
49	MULUGU	Govt. Degree College
50	NARAYANAPET	Govt. Degree College

- \* For any query, the candidates may contact the Principal of the respective HLC
- \* List of TS Online centers can be found at [www.polycetts.nic.in](http://www.polycetts.nic.in) (or) [www.sbtet.telangana.gov.in](http://www.sbtet.telangana.gov.in) (or) [www.tsonline.gov.in](http://www.tsonline.gov.in)
- \* All the Helpline centres will work under the guidance of respective Coordinators.

#### 4.1 Fill in the Application form as per the following guidelines at [polycetts.nic.in](http://polycetts.nic.in)

- a) First fill the 10<sup>th</sup> Class Hall ticket No., Year of pass and Date of Birth.
- b) Fill your name as per school records with one letter for each box. Leave a gap between parts of your name.
- c) Fill your father's name
- d) Fill in your date of birth in DD MM YYYY [Date /Month/Year] format.
- e) Fill in your address details (House number, Village/street, Mandal /town/city, District, PIN code, Mobile number) for correspondence
- f) Fill in the place where you would like to appear for examination. Refer the table of examination/ help line centers
- g) Enter the area code to which you are local to Telangana (**Refer Annexure-II**)
- h) Enter your reservation category (BC/SC/ST)
- i) Enter your special category, if any (CAP/SP/PH/NCC).



- j) Fill in minority community details (other than Hindu) as entered in your school records
- k) Fill in your willingness to appear the examination in Urdu medium. Examination in Urdu medium will be conducted only at Hyderabad center.
- l) Fill in the Aadhaar UID Number.
- m) Sign the declaration with regard to your physical fitness to pursue the Polytechnic Courses.
- n) Apply online at [www.polycetts.nic.in](http://www.polycetts.nic.in) with online payment option (or) TS online with a cash payment of **Rs. 400/-** For SC/ST Candidates **Rs. 250/-**.

## 5.0 HALL TICKET TO APPEAR FOR EXAMINATION

- a) The Operator at the Help Line Center enters the data given in the APPLICATION form and will upload the photo and signatures after scanning and gives a print out to the student for verification. If the student is satisfied with the data entered, operator presses the **Confirm** button, and generates the hall ticket and issues the same to the student. **Note: The candidates have to note that printing of Hall tickets immediately may not be possible on the last few days, due to heavy rush. Hence, it is advised to file the application early or the candidates may have to visit the Helpline centre for collecting the Hall Tickets after two or three days.**
- b) Hall ticket issued to you should be checked thoroughly. If any mistake is found, it should be corrected through the helpline centre IMMEDIATELY and get a revised Hall Ticket.
- c) No candidate will be allowed with incorrect data and photo on the Hall ticket to appear for the Examination.
- d) **In case the candidate did not receive the Hall ticket, he/she may obtain the same through internet from the Web Site [www.polycetts.nic.in](http://www.polycetts.nic.in) or contact personally any help line center.**
- e) Hall ticket is not transferable. Any tampering of Hall Ticket will automatically lead to the disqualification of the Candidate.
- f) Hall ticket is an important document and shall be preserved carefully after the examination till the admission into the polytechnic is completed.
- g) Candidate will be allowed at the designated examination center on production of printed Hall ticket. Familiarize yourself with the location of the examination center. Take the help of HLC personnel to know the route map to the examination center.
- h) **Urdu Medium Candidates** are allotted separate center in each region where assistance will be provided for translation at the time of Examination. This shall be done only if the candidate expresses his/her willingness in the Application Form to appear in Urdu medium. **Such candidates have to write the examination in the Urdu Medium Centre at Govt. Polytechnic, Masabtank, Hyderabad- 500 028.**

## 6.0 Rejection of candidature

The applicant's candidature is liable for rejection on the following grounds:

- a) The application forms are incomplete including the signature of candidate and parent / guardian and photograph of the candidate.
- b) The candidate furnishes false or incorrect information.
- c) The candidate fails to satisfy the conditions of eligibility.
- d) In case the application is rejected, no correspondence will be entertained with the candidate nor fee paid will be refunded.

## 7.0 PATTERN AND SYLLABUS FOR THE EXAMINATION

- The examination (POLYCET) will be of **2 Hrs 30 Minutes** duration consisting of only one paper as per the syllabus in the subjects of **Mathematics, Physics, Chemistry & Biology of X Class (S.S.C.) Examination held in March/April-2020** as prescribed by the Board of Secondary Education, Telangana State.
- The POLYCET Examination will be conducted for 150 marks in Mathematics (60 marks) + Physics (30 Marks) + Chemistry (30 Marks) + Biology (30 Marks).
- The Duration of Examination is **2 ½ hours** i.e, 11:00 AM to 01:30PM.
- The candidates who are willing to take admission into Agricultural Diploma Courses offered by PJTSAU attempt Biology Questions also in addition to Maths, Physics and Chemistry.
- Attempting the Biology questions is optional for candidates desirous of taking Admission into Diploma courses in engineering & Non Engineering subjects in Polytechnics of Technical Education.
- The Question Paper Pattern will be:

Section	Subject	No. Of Questions	Marks
I	Maths	60	60
II	Physics	30	30
III	Chemistry	30	30
IV	Biology	30	30
	Total Marks	150	150

- Two separate Ranks will be generated for each candidate through POLYCET for Admissions into Polytechnics and Admissions into Agricultural Diplomas as per the following criteria:
  - For Admission into Polytechnics the ranking will be based on the marks scored in Maths (60 marks) + Physics (30 Marks) + Chemistry (30 Marks) put together for maximum marks of 120.
  - For Admission into Agricultural Polytechnics the ranking will be based on the marks scored in Maths (60/2=30 Marks) + Physics (30 Marks) + Chemistry (30 Marks) + Biology (30) Marks put together for maximum marks of 120.
- The qualifying marks in POLYCET will be:

Admission into	Qualifying marks
Polytechnics of Technical Education Department	30% of 120 marks i.e., 36 Marks in Maths, Physics, Chemistry put together
Agricultural Polytechnics of Prof. Jayashankar Agricultural university, Hyderabad	30% of 120 marks i.e., 36 Marks in Maths (60/2) , Biology, Physics, Chemistry put together

- i) In case of tie in marks secured by candidates, rank may be resolved
- 1) For Admission into Polytechnics Ranks will be given in preferential order of marks secured in Maths, Physics. If still tie persists, the rank may be resolved basing on the Date of Birth of the candidates.
  - 2) Agricultural Polytechnics of Prof. Jayashankar Agricultural university, Hyderabad the ranks will be given in preferential order of marks secured in Biology, Physics, Chemistry and Maths. If still tie persists, the rank it may be resolved basing on the Date of Birth of the candidates. While resolving the tie basing on the Date of birth as entered in the S.S.C. Certificate of the Candidate, candidate born earlier will be deemed to have obtained higher rank (better rank). In case the tie is still not resolved, the candidate who has secured higher percentage of marks in the qualifying Examination will be considered to have obtained a better rank, to resolve the tie.
- j) **Candidates should not bring Logarithmic Tables, Calculators, pagers, Cell phone or any other supporting electronic gadgets into the Examination Hall.** Any candidate found in possession of any forbidden material will be sent out of the Examination Hall and may also lead to the cancellation of performance of the candidate.
- k) Candidates must remain seated in their allotted places till the completion of the Examination. **Before leaving, the candidates must return the response sheet/answer sheet and can take away the Question Paper Booklet.**
- l) Every Candidate appearing for POLYCET shall be provided with a specially designed Optical Mark Reader (OMR) Response Sheet (Answer Sheet), on which the candidate shall have to mark his or her answers and other relevant data. The method of marking the answers is illustrated in this section. Candidates are advised to go through the instructions given for marking the answers and other entries on the Optical Mark Reader (OMR) response sheet thoroughly and practice the same at their residence, which would make it easy for them to answer in the Examination Hall.
- m) Further the Candidates are advised not to scribble or make any marks on the response sheet except marking the answers and other relevant data at the appropriate place on the Response Sheet. Any violation of these instructions will automatically lead to the disqualification of the Candidate.
- n) **Candidates shall note that they will not be given a second blank Optical Mark Reader (OMR) response sheet under any circumstances.** Hence, they are advised to be very careful while handling the OMR response sheet.
- o) Candidates shall read the instruction sheet carefully before starting to answer the questions.
- p) The question paper booklet given to the Candidates shall consist of 150 multiple choice type questions in Four (04) different sections with four responses given to each question. Out of which only one response is correct for the given question. **Candidates shall mark the correct answer in the Optical Mark Reader (OMR) response sheet by shading in Dark the appropriate circle with 2B pencil only. They should not use under any circumstance Ball pen for this purpose.**
- q) Candidates shall be required to indicate their Hall ticket number on the Optical mark reader (OMR) response sheet. It shall be done as demonstrated by shading the appropriate

circle.

- r) Candidates are requested to answer all questions. All questions carry equal marks. There is no negative marking for incorrect answers.

### **8.0 How to answer and fill up the details on OMR Response Sheet?**

Follow the instructions given on the OMR Response Sheet. Fill up or darken all the Relevant Circles/Boxes on the OMR Sheet carefully otherwise your Answer Sheet will be invalidated. Use Ball Point Pen (Blue or Black) to fill the details such as name of the candidate, hall ticket number, name of the examination centre, date of examination, candidate's signature on side 1 of OMR Sheet.

**STATE BOARD OF TECHNICAL EDUCATION AND TRAINING, T. S. :: HYDERABAD  
POLYCET - 2020**

**SIDE - 1**

1. NAME OF THE CANDIDATE :

2. HALL TICKET NO. :

3. NAME OF THE CENTRE :



4.

Sl. No.

5. QUESTION BOOKLET SERIAL NO.

0	0	0	0	0	0
1	1	1	1	1	1
2	2	2	2	2	2
3	3	3	3	3	3
4	4	4	4	4	4
5	5	5	5	5	5
6	6	6	6	6	6
7	7	7	7	7	7
8	8	8	8	8	8
9	9	9	9	9	9

6. BOOKLET CODE

A	<input type="radio"/>
B	<input type="radio"/>
C	<input type="radio"/>
D	<input type="radio"/>

USE HB/2B PENCIL ONLY FOR THIS SIDE



**OMR ANSWER SHEET**

	MATHEMATICS (1-60)				PHYSICS (61-90)				CHEMISTRY (91-120)				BIOLOGY (121-150)						
1	1	2	3	4	31	1	2	3	4	61	1	2	3	4	121	1	2	3	4
2	1	2	3	4	32	1	2	3	4	62	1	2	3	4	122	1	2	3	4
3	1	2	3	4	33	1	2	3	4	63	1	2	3	4	123	1	2	3	4
4	1	2	3	4	34	1	2	3	4	64	1	2	3	4	124	1	2	3	4
5	1	2	3	4	35	1	2	3	4	65	1	2	3	4	125	1	2	3	4
6	1	2	3	4	36	1	2	3	4	66	1	2	3	4	126	1	2	3	4
7	1	2	3	4	37	1	2	3	4	67	1	2	3	4	127	1	2	3	4
8	1	2	3	4	38	1	2	3	4	68	1	2	3	4	128	1	2	3	4
9	1	2	3	4	39	1	2	3	4	69	1	2	3	4	129	1	2	3	4
10	1	2	3	4	40	1	2	3	4	70	1	2	3	4	130	1	2	3	4
11	1	2	3	4	41	1	2	3	4	71	1	2	3	4	131	1	2	3	4
12	1	2	3	4	42	1	2	3	4	72	1	2	3	4	132	1	2	3	4
13	1	2	3	4	43	1	2	3	4	73	1	2	3	4	133	1	2	3	4
14	1	2	3	4	44	1	2	3	4	74	1	2	3	4	134	1	2	3	4
15	1	2	3	4	45	1	2	3	4	75	1	2	3	4	135	1	2	3	4
16	1	2	3	4	46	1	2	3	4	76	1	2	3	4	136	1	2	3	4
17	1	2	3	4	47	1	2	3	4	77	1	2	3	4	137	1	2	3	4
18	1	2	3	4	48	1	2	3	4	78	1	2	3	4	138	1	2	3	4
19	1	2	3	4	49	1	2	3	4	79	1	2	3	4	139	1	2	3	4
20	1	2	3	4	50	1	2	3	4	80	1	2	3	4	140	1	2	3	4
21	1	2	3	4	51	1	2	3	4	81	1	2	3	4	141	1	2	3	4
22	1	2	3	4	52	1	2	3	4	82	1	2	3	4	142	1	2	3	4
23	1	2	3	4	53	1	2	3	4	83	1	2	3	4	143	1	2	3	4
24	1	2	3	4	54	1	2	3	4	84	1	2	3	4	144	1	2	3	4
25	1	2	3	4	55	1	2	3	4	85	1	2	3	4	145	1	2	3	4
26	1	2	3	4	56	1	2	3	4	86	1	2	3	4	146	1	2	3	4
27	1	2	3	4	57	1	2	3	4	87	1	2	3	4	147	1	2	3	4
28	1	2	3	4	58	1	2	3	4	88	1	2	3	4	148	1	2	3	4
29	1	2	3	4	59	1	2	3	4	89	1	2	3	4	149	1	2	3	4
30	1	2	3	4	60	1	2	3	4	90	1	2	3	4	150	1	2	3	4





**STATE BOARD OF TECHNICAL EDUCATION AND TRAINING,  
T. S. : HYDERABAD  
POLYTECHNIC COMMON ENTRANCE TEST  
POLYCET - 2020  
OMR ANSWER SHEET**

**SIDE - 2**

1. HALL TICKET NO.

2. QUESTION BOOKLET SERIAL NO.

3. BOOKLET CODE (A/B/C/D)

**CERTIFICATION BY CANDIDATE**

I have verified the information printed Sl.No. 1-4 on SIDE-1, filled in details of Sl.No. 1-3 on SIDE-2 and I have marked the correct information from Sl.No. 3-6 on SIDE-1.

Signature of the Candidate

**CERTIFICATION BY INVIGILATOR**

Certified that I have verified the information printed Sl. No. 1-4 on SIDE-1, Sl. No. 1-3 on SIDE-2 and information marked by the candidate from Sl.No. 3-6 on SIDE-1 of this sheet and found to be correct.

Signature of the Invigilator

USE BALL POINT PEN (BLUE/BLACK) TO FILL THE ABOVE-COLUMNS

**INSTRUCTIONS**

- Answers and details on Side -1, from Sl.No. 3-6 shall be marked by shading in dark appropriate circle with 'HB/2B' pencil only.
- Do not scribble or make any stray marks on this sheet.
- Do not Wrinkle, Fold, Tear or Staple the OMR Answer sheet.
- Please mark the most appropriate response chosen by you, only in the corresponding Circle 'O' against the number corresponding to the question.
- Please darken only one Circle 'O' for each question as shown below.

<b>CORRECT</b> ● ○ ○ ○ ○	<b>WRONG</b> ● ○ ○ ○ ○
<b>WRONG</b> ○ ● ○ ○ ○	<b>WRONG</b> ○ ○ ● ○ ○

- Marking should be dark and the circle 'O' should be filled completely.
- If you wish to change an answer, please ERASE completely the already darkened circle 'O' and then make a new mark.
- Rough work shall not be done on the Answer Sheet. Please use the space given at the bottom of the each paper of the Question Paper Booklet, for doing rough work.

**సూచనలు**

- సమాధానములు మరియు Side-1 నందున్న Sl.No. 3 నుండి 6 వరకు సరైనవి మాత్రమే గాఢముగా 'బాల్ పాయింట్' పెన్సిల్ మార్క చేయవలెను.
- సమాధాన OMR పత్రమునందు ఏలాంటి ఇతర సరైన మార్కలు చేయరాదు.
- సమాధాన OMR పత్రమును మడచుట, దించుట, పిచ్చి చేయుట వంటివి చేయరాదు.
- సమాధాన OMR పత్రమునందు ఎలాంటి కచ్చితమైన మార్కలు 'O' ను మార్క చేయవలెను. ఏకైక సరైన సమాధానమును చిహ్నము చేయవలెను.
- తప్పుగా మార్క చేసినట్లయితే 'O' మార్క చేయవలెను.

<b>సరే</b> ● ○ ○ ○ ○	<b>తప్పు</b> ● ○ ○ ○ ○
<b>తప్పు</b> ○ ● ○ ○ ○	<b>తప్పు</b> ○ ○ ● ○ ○

- మార్కలు 'O' ను గాఢముగా మార్క చేయవలెను. మార్క చేయబడినట్లయితే 'O' ను మార్క చేయవలెను.
- కానీ మార్క చేయవలెను. తప్పుగా మార్క చేయవలెను. మార్క చేయవలెను.
- మార్క చేయవలెను. మార్క చేయవలెను. మార్క చేయవలెను.

The Ball Point Pen (Blue or Black) for candidate's signature and Sl. No. 1-3 on side-2 of OMR Sheet. If you were given self generated/Blank OMR/OMR sheet, please write your name, hall ticket number and examination center name under Sl. No. 1-3 on side 1 with ball point pen

- Use HB/2B Pencil only for darkening the Circles for filling the details and recording the answers on the Response Sheet.

Example:

If the most appropriate Response to Question is 1 please mark as shown below

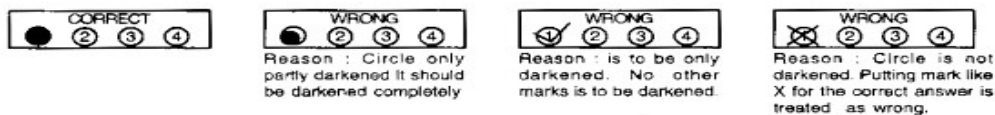

- Your Question Paper Booklet will have a Serial No. a Booklet code either ‘A’, ‘B’, ‘C’ or ‘D’ printed on the Righthand top corner. Enter the question paper booklet serial number and the Question Paper Booklet Code at the appropriate place on the OMR Sheet. Also darken the corresponding circle against the Question Paper Booklet serial number and booklet code on the OMR Sheet.

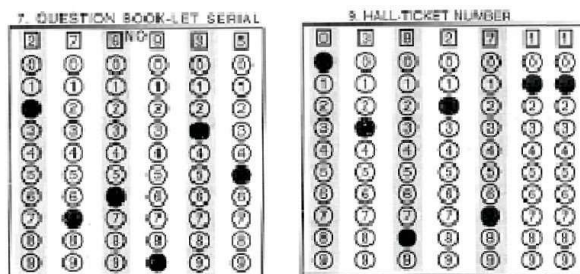

- Enter your hall ticket number and darken the corresponding circle below each digit of your hall ticket number.
- Darken the corresponding details such as sex, qualification, reservation category and minority status.
- Please darken the most appropriate answer/response chosen by you, only in the corresponding circle against the number corresponding to the question, you are attempting.
- If you darken more than one circle against a question, the Answer/Response to that question will be invalidated and no mark will be assigned to you for that question.
- Please do not make any other marks ELSEWHERE on the Answer Sheet or else the Answer Sheet will be invalidated.
- If you wish to change an answer, please erase completely the already darkened circle, and then darken a new circle.

SOME EXAMPLES OF WRONG/CORRECT WAYS OF MARKING ARE AS FOLLOWS:

S.No.	Bubbling	Remarks
1	<input type="radio"/> <input type="radio"/> <input checked="" type="radio"/> <input type="radio"/>	Response is Valid
2	<input type="radio"/> <input type="radio"/> <input type="radio"/> <input type="radio"/>	Invalid Response, as bubble is not fully filled
3	<input type="radio"/> <input type="radio"/> <input type="radio"/> <input type="radio"/>	Invalid Response, as bubble is not fully filled
4	<input type="radio"/> <input type="radio"/> <input type="radio"/> <input type="radio"/>	Invalid Response, as bubble is not fully filled
5	<input type="radio"/> <input checked="" type="checkbox"/> <input type="radio"/> <input type="radio"/>	Invalid Response, as tick mark (✓) is not allowed and treated as partially filled
6	<input type="radio"/> <input type="radio"/> <input checked="" type="checkbox"/> <input type="radio"/>	Invalid Response as X is not allowed and treated as partially filled
7	<input checked="" type="radio"/> <input type="radio"/> <input checked="" type="radio"/> <input type="radio"/>	Invalid Response as more than one Response ✓ and X is not valid
8	<input type="radio"/> <input type="radio"/> <input type="radio"/> <input type="radio"/>	Invalid response, as bubbling is done in more than two and also partially filled
9	<input type="radio"/> <input type="radio"/> <input checked="" type="radio"/> <input checked="" type="radio"/>	Invalid Response and treated as bubbled in more than one
10	<input type="radio"/> <input checked="" type="radio"/> <input type="radio"/> <input type="radio"/>	Invalid Response and treated as bubbled in more than one
11	<input type="radio"/> <input type="radio"/> <input type="radio"/> <input type="radio"/>	Invalid Response as bubble is extended to another circle
12	<input type="radio"/> <input type="radio"/> <input type="radio"/> <input checked="" type="radio"/>	Invalid Response, as bubbling is not done properly
13	<input type="radio"/> <input type="radio"/> <input type="radio"/> <input type="radio"/>	Invalid Response, as Response is NULL
14	<input checked="" type="radio"/> <input checked="" type="radio"/> <input checked="" type="radio"/> <input checked="" type="radio"/>	Invalid Response as more than one bubbled

## 9.0 RESULTS OF POLYCET-2020 FOR POLYTECHNICS OF TECHNICAL EDUCATION

- The minimum marks for declaring a candidate to have passed in the Entrance examination shall be thirty percent i.e., 36 marks out of 120.
- Candidates belonging to Scheduled castes or Scheduled Tribes shall be assigned ranking by obtaining minimum one (01) mark in the entrance test. Such candidates with less than 30% marks in POLYCET-2020 shall be eligible to compete for their category of seats during the admission.
- The marks obtained at the entrance test shall be considered for the purpose of assigning rank, on the basis of which, selection shall be made for admission in to diploma courses.
- The above rules are subject to any amendments that may be issued by the Government from time to time.
- Every care will be taken to avoid errors in the valuation of answer sheets, tabulation of results and ranking of the candidates. Hence, request for revaluation or re-totaling will not be entertained under any circumstances.
- In case of a tie in rank at entrance test, the marks of the following subjects at Entrance Test in the same order as given below shall be considered for resolving the tie.
  - Mathematics
  - Physics
  - Date of Birth
- While resolving the tie basing on the Date of birth as entered in the S.S.C. Certificate of the Candidate, candidate born earlier will be deemed to have obtained higher rank (better rank).
- In case the tie is still not resolved, the candidate who has secured higher percentage of marks in the qualifying test will be considered to have obtained a better rank, to resolve the tie.

- i) The results are likely to be declared within fifteen days from the date of test. Rank Cards will also be dispatched within a week from the date of declaration of results.
- j) The Candidates can download rank card from [www.polycetts.nic.in](http://www.polycetts.nic.in) or from any help line centers or otherwise can contact coordinator of any helpline center for any further assistance.

### **9.1 RESULTS OF POLYCET-2020 FOR POLYTECHNICS (PJ TSAU)**

- a) The minimum marks for declaring a candidate to have passed in the Entrance examination shall be thirty percent i.e., 36 marks in Maths (60/2), Biology, Physics and Chemistry put together.
- b) Candidates belonging to Scheduled castes or Scheduled Tribes shall be assigned ranking by obtaining minimum one (01) mark in the entrance test. Such candidates with less than 30% marks in POLYCET-2020 shall be eligible to compete for their category of seats during the admission.
- c) The marks obtained at the entrance test shall be considered for the purpose of assigning rank, on the basis of which, selection shall be made for admission in to diploma courses.
- d) The above rules are subject to any amendments that may be issued by the Government from time to time.
- e) Every care will be taken to avoid errors in the valuation of answer sheets, tabulation of results and ranking of the candidates. Hence, request for revaluation or re-totaling will not be entertained under any circumstances.
- f) In case of a tie in rank at entrance test, the marks of the following subjects at Entrance Test in the same order as given below shall be considered for resolving the tie.
  - i) Biology      ii) Physics      iii) Chemistry      iv) Maths and V) Date of Birth
- g) While resolving the tie basing on the Date of birth as entered in the S.S.C. Certificate of the Candidate, candidate born earlier will be deemed to have obtained higher rank (better rank).
- h) In case the tie is still not resolved, the candidate who has secured higher percentage of marks in the qualifying test will be considered to have obtained a better rank, to resolve the tie.
- i) The results are likely to be declared within fifteen days from the date of test.
- j) The Candidates can download rank card from [www.polycetts.nic.in](http://www.polycetts.nic.in) or from any help line centers or otherwise can contact coordinator of any helpline center for any further assistance.

**Note:** Eligibility and selection criteria for Admissions into Diploma Courses offered by PJ TSAU will be given in the prospectus of University at the time of Admission Notification issued by PJ TSAU

## ANNEXURE-I

### SYLLABUS FOR COMMON ENTRANCE TEST AND MODEL QUESTIONS.

The Syllabus of Mathematics, Physics, Chemistry and Biology for POLYCET-2020 is the same as that of SSC Examination of March/April-2020 conducted by the Board of Secondary Education, Telangana.

#### Structure of the Question Paper-

The question paper for Common Entrance Test for Admission into Polytechnics consists of 120 Questions.

S.No	Section	Question	Subjects
1	Section I	01 to 60	Mathematics
2	Section II	61 to 90	Physics
3	Section III	91 to 120	Chemistry
4	Section IV	121-150	Biology

All questions are of multiple – choice type. Each question will have a stem and four answers noted against as 1,2,3 and 4. Out of these four, only one is an appropriate answer to the statement given in stem and other three are distractors. A few sample questions of the type in all subjects are shown here. The stem is given both in Telugu and English. The distractors are also given in both languages whenever necessary. All correct responses (Answers) to the questions must be entered by shading / darkening the circle / oval on the OMR responses Sheet provided separately for this purpose.



**SECTION – I : MATHEMATICS (గణిత శాస్త్రము)**

1 The cardinal number of set  $A = \{1, 2, 4\}$  is

$A = \{1, 2, 4\}$  అనే సమితికి కార్డినల్ సంఖ్య

- (1) 1 (2) 4 (3) 2 (4) 3

2 The zeroes of quadratic polynomial  $x^2 - 2x - 8$  is

$x^2 - 2x - 8$  వర్గ బహుపదుల శూన్యాలు

- (1) 4, -2 (2) 2, 8 (3) 1, -2 (4) 1, -8

3 The HCF of 96 and 72

96 మరియు 72 ల గ.సా.కా విలువ

- (1) 96 (2) 72 (3) 24 (4) None (ఏదీ కాదు)

**SECTION – II : PHYSICS (భౌతిక శాస్త్రము)**

61 The ability of eye lens to change its focal length is called \_\_\_\_\_

- (1) focal length of a lens (2) focus of a lens  
(3) magnification of a lens (4) accommodation of lens

కంటి కటకము తన నాభ్యంతరమును మార్చుకునే సామర్థ్యాన్ని -----అంటారు.

- (1) కటక నాభ్యంతరము (2) కటకనాభి  
(3) కటక ఆవర్ధనము (4) కటక స్వబాటు

62 The angle of incidence at which a light ray does not undergo refraction

ఏ పతన కోణము వద్ద కాంతి కిరణము ప్రక్రీభవనము చెందదు?

- (1)  $0^\circ$  (2)  $30^\circ$  (3)  $45^\circ$  (4)  $90^\circ$

63 The distance between the eye lens and the retina for healthy eye

ఆరోగ్యవంతుని యొక్క కన్నులో కటకానికి, రెటీనాకు మధ్య దూరం

- (1)  $< 2.5 \text{ cm}$  (2)  $> 2.5 \text{ cm}$  (3)  $= 2.5 \text{ cm}$  (4) None (ఏదీ కాదు)

64 Hypermetropia can be corrected using \_\_\_\_\_ lens.

- (1) Concave (2) Convex (3) Bifocal (4) None

దూరదృష్టిని -----కటకముతో సరిచేయవచ్చు.

- (1) పుటాకార (2) కుంభాకార (3) ద్వి నాభ్యంతర (4) ఏదీ కాదు

**SECTION – III : CHEMISTRY (రసాయన శాస్త్రము)**

- 91 The element with highest electronegativity among the following is  
క్రింది వాటిలో ఎక్కువ రుణ విద్యుదాత్మకత కల మూలకం
- (1) 'O'                      (2) 'N'                      (3) 'C'                      (4) 'B'
- 92 Which of the following is smallest size cation ?  
తక్కువ పరిమాణం గల కాటయాను క్రింది వాటిలో ఏది?
- (1) Na<sup>+</sup>                      (2) K<sup>+</sup>                      (3) Mg<sup>2+</sup>                      (4) Al<sup>3+</sup>
- 93 In a Dobereiner's triad, the atomic weight of first and third elements are '7' and '39' respectively. What is the atomic weight of middle element ?  
ఒక డాబెరీనర్ త్రికములో మొదటి మూలకం మరియు మూడవ మూలకం పరమాణు భారాలు వరుసగా '7' మరియు '39'. మధ్య మూలకం యొక్క పరమాణు భారం ఎంత?
- (1) 14                      (2) 20                      (3) 23                      (4) 46
- 94 Which of the following is called as 'electron deficient molecule' ?  
క్రింది వాటిలో దేనిని ఎలక్ట్రాన్ లేమి అణువు అంటారు?
- (1) BF<sub>3</sub>                      (2) CH<sub>4</sub>                      (3) H<sub>2</sub>O                      (4) NH<sub>3</sub>

**SECTION-IV- BIOLOGY (జీవ శాస్త్రం)**

1. Human heart consists of ----- Chambers.  
మానవుని గుండెలో \_\_\_\_\_ గదులుంటాయి.
- (1) 2                      (2) 3                      (3) 4                      (4) 5
2. In Plants Water Transportation takes place through -----tissue  
(1) Laticiferous Tissue (2) Xylem (3) Phloem (4) None of the above  
మొక్కలలో నీటి ప్రసరణ \_\_\_\_\_ కణజాలం ద్వారా జరుగుతుంది
- (1) లాటిఫీరస్ కణజాలం (2) ధారువు (3) ఫోపక కణజాలం (4) పైడేరీ ధారు
3. The structural and functional Unit of the Nervous System is-----  
(1) Neuron (2) Nephron (3) White blood Cell (4) Myocyte  
నాడీవ్యవస్థ యొక్క నిర్మాణాత్మక మరియు క్రియాత్మక ప్రమాణం-----
- (1) న్యూరాన్ (2) నెఫ్రాన్ (3) తెల్ల రక్త కణాలు (4) మయోసైట్
4. \_\_\_\_\_ Phytohormone is responsible for the ripening of fruits.  
(1) Auxins (2) Gibberellins (3) Cytokinins (4) Abscisic Acid  
----- ఫైటోహార్మోన్ ను ఫలాలను పరిపక్వత చెందించడానికి ఉపయోగిస్తారు
- (1) ఆక్సిన్లు (2) జిబ్బెరెల్లిన్స్ (3) సైటోకైనిన్స్ (4) అబ్సిసిక్ ఆమ్లం
5. John Gregor Mendal performed his experiments on-----Plant.  
(1) Hibiscus cannabinus (2) Rosa indica (3) Pisum sativum (4) Chrysanthemum indicum  
జాన్ గ్రెగర్ మెండల్ జాన్ గ్రెగర్ మెండల్ ఏ మొక్క పైన తన ప్రయోగాలు చేసాడు?
- (1) హైబిస్కుస్ కన్నబిన్ (2) రోసా ఇండికా (3) పైసమ్ సట్విమ్ (4) క్రైసాంతముమ్ ఇండికా

**CHAPTER II**  
**ANNEXURE - II**  
**DEFINITION OF LOCAL/NON-LOCAL STATUS**

1. A Candidate for admission shall be regarded as a local candidate in relation to a local area (OU/ AU/SVU). If he/she has studied in an Educational Institution or Educational Institutions in such local area for a period of not less than four consecutive academic years ending with the academic year in which he/she appeared or first appeared in the relevant qualifying examination as the case may be.

Where, during the whole or any part of the four consecutive academic years in which he/she appeared, or first appeared in the relevant qualifying examination, he/she not studied in any Educational Institution, if he/she resided in that local area for a period of not less than four years immediately preceding the date of commencement of the relevant qualifying examination in which he/she appeared, or first appeared as the case may be.

2. A Candidate who is not regarded as local candidate under clause (1.1) above in relation to in any local area shall

If he/she studied in Educational Institutions in the State for a period of not less than seven academic years ending with the academic year in which he/she appeared or first appeared for the relevant qualifying examination as the case may be, be regarded as a local candidate in relation to:

- i) Such local area where he/she studied for the maximum period out of period of seven years. **(or)**
- ii) Where the period of his/her study in two or more local areas is equal, such local area where he/she studied last in such equal periods.

If during the whole or any part of seven consecutive academic years ending with academic year in which he/she appeared or first appeared for the relevant qualifying examination, he/she not studied in the Educational Institutions, in any local areas, but has resided in the State during the whole of the said period of seven years, be regarded as a local candidate in relation to

- i) Such local area where he/she has resided for the maximum period out of the said period of seven years. **(or)**
- ii) Where the period of his/her residence in two or more local areas is equal, such local area where he/she had resided last in such periods

Note: Local area in respect of Osmania University (O.U.) area, it includes the erstwhile districts- Mahabubnagar, Ranga Reddy, Hyderabad, Medak, Nalgonda, Warangal, Khammam, Karimnagar, Nizamabad, Adilabad. Local area in respect of Andhra University (AU area) includes districts Srikakulam, Vizianagaram, Visakhapatnam, East Godavari, West Godavari, Krishna, Guntur, Prakasam. In respect of Sri Venkateswara University (S.V.U. area), it includes the districts Nellore (Potti Sree Ramulu), Anantapur, Chittoor, Kadapa (YSR), Kurnool.

3. Candidates coming under any of the categories given below and not satisfying the conditions mentioned in 1 or 2 above are treated as 'Non-Local' to all the three University areas specified above.
  - a) Candidates who have resided in the state of T.S. for a total period of 10 years or more excluding the period of study outside this state.
  - b) Candidates either of whose parents has resided in this state for a total period of 10 years or more excluding the periods of employment outside the state

- c) Candidates either of whose parents is employed in the state of T.S. in the State or Central Public Sector Corporations, Local Bodies, Universities and other similar quasi Government Institutions within this state, at the time of submitting the application.
  - d) Candidates who are spouses of those employed in the state of T.S. in the State or Central Government, Public Sector Corporations, Local Bodies, Universities and other similar quasi Government Institutions within this state, at the time of submitting the application.
4. If a local candidate in respect of local areas is not available to fill any seat reserved or allocated in favour of a local candidate in respect of the local area, such seat shall be filled as if it has been unreserved, in the order of ranking assigned in the common merit list.
  5. The study period of 2 years under National Integration Scheme in respect of students who have taken admission in Navodaya Schools shall be treated as the study in Navodaya Schools in A.P. in which they have been admitted originally for the purpose of determining the local candidature of the candidate.

Note: For details, see the Andhra Pradesh Educational Institutions (Regulation of Admission) Order, 1974 and amended in G.O.No. 646 Edn. (W) Department, Dt.10-7-1979

- A. If the candidate has regular school studies, study certificate of the candidate issued by Head of the Institution shall be furnished in support of local area.
- B. If the candidate has no regular school study, residence certificate of the candidate issued by the Tahsildar /Mandal Revenue Officer of the place of residence for a period of Seven years shall be furnished in support of local area claim.
- C. If the candidate has studied in an institution located outside Telangana either of whose parents or the candidate itself has resided in Telangana for a period of not less than 10 years, or the parent is an employee of the State/Central or Quasi-Government Organization in the State of Telangana, a certificate in the following proforma shall be submitted in support of non- local status.

Certificate to be furnished when the candidate has resided in the state for a period of 10 years

This is to certify that Mr./Kum \_\_\_\_\_ son/ daughter of Sri/Smt \_\_\_\_\_ a candidate for admission into diploma programme in polytechnic is a resident of \_\_\_\_\_ (place) in \_\_\_\_\_ (district) of Telangana for a total period of 10 years from the year \_\_\_\_\_ to \_\_\_\_\_ excluding the period of study outside the state.

Place:

Signature of the issuing competent authority  
of the Revenue Department

Date:

/Office Seal/

Certificate to be furnished when either of the parents of the candidate has resided in the state for a period of 10 years This is to certify that Sri/Smt \_\_\_\_\_ Father/ Mother of Mr./Kum \_\_\_\_\_ a candidate for admission into diploma programme in polytechnic is a resident of (place) in \_\_\_\_\_ (district) of Telangana for a total period of 10 years from the year \_\_\_\_\_ to \_\_\_\_\_ excluding the period of stay outside the state.

Place:  
Date:

Signature of the issuing competent authority  
of the Revenue Department

/Office Seal/

Certificate to be furnished when either of the parents of the candidate is an employee of the state/central government or quasi- government organization

This is to certify that Sri/Smt \_\_\_\_\_  
\_\_\_\_\_ Father/ Mother of Mr./Kum  
\_\_\_\_\_ a candidate for admission  
into diploma programme in polytechnic is presently an employed in the state of Telangana in the  
Organization \_\_\_\_\_ from the year till to date. This organization is a \_\_\_\_\_  
(State/Central/Quasi-Government) organization in the State of Telangana.

Place:  
Date:

Signature of the issuing competent authority

/Office Seal/



PROFORMA  
**(CERTIFICATE OF RESIDENCE)**

It is hereby certified:

- a) That Mr./Kum \_\_\_\_\_ (name of candidate) son/daughter of Sri/Smt. \_\_\_\_\_ (name of parent) a candidate for admission to the Diploma course appeared for the first time for the Tenth class examination (being the minimum qualifying examination for admission to course mentioned above) in (month) (year)
- b) That in the 7 years immediately preceding the commencement of aforesaid examination he/ she has resided in the following place/places falling within the area in respect of the OU region (Tick appropriate one).

Sl.	Clas	Period	Village	Mandal	District
1	10				
2	9				
3	8				
4	7				
5	6				
6	5				
7	4				

The above candidate is, therefore, a local candidate in relation to the area specified in paragraph 3(1)(2)(3) of the Telangana Educational Institution (Regulation of Admission) Order 1974 as amended.

Date:

Signature of the issuing competent authority  
of the Revenue Department

/Office Seal/

**Annexure-III (A)**

**LIST OF POLYTECHNIC (SBTET) IN TELANGANA WITH NTAKE DETAILS**

S. NO	COLLEGE CODE	NAME OF THE COLLEGE	TYPE	COURSE	TYPE OF COLLEGE	SECTION	INTAKE
1	3	KN POLYTECHNIC FOR WOMEN5-5-428, MJ ROAD,EXHIBITION GROUNDS, NAMPALLY,EXHIBITION GROUNDS, NAMPALLY,500001	Aided	ARC	Girls		40
2	25	SMT DURGABAI DESHMUKH GOVERNMENT WOMENS TECHNICAL TRAINING INSTITUTE8-3-222,VENGALRAO NAGAR,STATE HOME PREMISES,500038	Govt.	ARC	Girls		40
3	47	S G M GOVT POLYTECHNIC,ABDULLAPURMETSG M GOVERNMENT POLYTECHNIC,ABDULLAPURMET,NEAR RAMOJI FILM CITY, VIJAYAWADA NATIONAL HIGHWAYS,,501505	Govt.	ARC	Co-Ed.		40
4	1	GOVT POLYTECHNIC,MASAB TANK10-2-209,MASABTANK,BESIDE S.V BHAVAN MASABTANK,500028	Govt.	AUT	Co-Ed.		60
5	6	GOVT POLYTECHNIC,MAHABUB NAGARHANUMANPURA, MAHABUBNAGAR 509001	Govt.	AUT	Co-Ed.		60
6	23	SS GOVT POLYTECHNIC,,ZAHIRABADSANGAM ESWARA GOVT POLYTECHNIC,RANLOLE,RANJOLE,502318	Govt.	AUT	Co-Ed.		60
7	47	S G M GOVT POLYTECHNIC,ABDULLAPURMETSG M GOVERNMENT POLYTECHNIC,ABDULLAPURMET,NEAR RAMOJI FILM CITY, VIJAYAWADA NATIONAL HIGHWAYS,,501505	Govt.	AUT	Co-Ed.		60
8	54	GOVT INSTITUTE OF ELECTRONICS,SECUNDERABAD,EAST MARRED PALLYSURVEY NO 75,EAST MARREDPALLY,BESIDE SBI BANK,500026	Govt.	BME	Co-Ed.		60
9	3	KN POLYTECHNIC FOR WOMEN5-5-428, MJ ROAD,EXHIBITION GROUNDS, NAMPALLY,EXHIBITION GROUNDS, NAMPALLY,500001	Aided	CCP	Girls		60
10	7	KDR GOVT POLYTECHNIC,WANAPARTHYNEAR RAJEEV CHOWK WANAPARTHY	Govt.	CCP	Co-Ed.		60
11	24	SRRS GOVT POLYTECHNIC,SIRCILLAOPPOSITE HANUMAN TEMPLE,AGRAHARAM,OPPOSITE	Govt.	CCP	Co-Ed.		60

		HANUMAN TEMPLE,505301					
12	26	S.G GOVT POLYTECHNIC,ADILABADPLOT NO.33,D- COLONY,KAILASNAGAR,NEAR AGRICULTURE J.D OFFICE,504001	Govt.	CCP	Co- Ed.		60
13	44	GOVT POLYTECHNIC FOR WOMEN,WARANGAL15-3- 195&196,RANGAMPET,NEAR M.G.M. HOSPITAL CIRCLE,506007	Govt.	CCP	Girls		60
14	47	S G M GOVT POLYTECHNIC,ABDULLAPURMETSG M GOVERNMENT POLYTECHNIC,ABDULLAPURMET,NE AR RAMOJI FILM CITY, VIJAYAWADA NATIONAL HIGHWAYS,,501505	Govt.	CCP	Co- Ed.		60
15	75	GOVT MODEL RESIDENTIAL POLYTECHNIC,GAJWELPLOT NO : 66,GAJWEL,,502278	Govt.	CCP	Boys		60
16	76	GOVT POLYTECHNIC FOR WOMEN,SURYAPET2-1- 169/1,,TALLAGADDA,NEAR AREA HOSPITAL,508213	Govt.	CCP	Girls		60
17	97	GOVT POLYTECHNIC FOR WOMEN(MIN)GOVT POLYTECHNIC FOR WOMEN(MIN),SY NO 2 , D.K.GUDA , BADANGPET,NEAR DPS SCHOOL,500112	Govt.	CCP	Girls		40
18	2	J N GOVT POLYTECHNIC,RAMANTHAPURGANE SH NAGAR,RAMANTHAPUR,,500013	Govt.	CHE	Co- Ed.		60
19	1	GOVT POLYTECHNIC,MASAB TANK10-2-209,MASABTANK,BESIDE S.V BHAVAN MASABTANK,500028	Govt.	CIV	Co- Ed.	I	60
20	1	GOVT POLYTECHNIC,MASAB TANK10-2-209,MASABTANK,BESIDE S.V BHAVAN MASABTANK,500028	Govt.	CIV	Co- Ed.	II	60
21	2	J N GOVT POLYTECHNIC,RAMANTHAPURGANE SH NAGAR,RAMANTHAPUR,,500013	Govt.	CIV	Co- Ed.	I	60
22	2	J N GOVT POLYTECHNIC,RAMANTHAPURGANE SH NAGAR,RAMANTHAPUR,,500013	Govt.	CIV	Co- Ed.	II	60
23	3	KN POLYTECHNIC FOR WOMEN5-5- 428, MJ ROAD,EXHIBITION GROUNDS, NAMPALLY,EXHIBITION GROUNDS, NAMPALLY,500001	Aided	CIV	Girls		50
24	4	GOVT POLYTECHNIC,WARANGAL15- 3-173, 174, & 175,BADRAKALI TEMPLE STREET,MGM CIRCLE,506007	Govt.	CIV	Co- Ed.		60
25	5	GOVT POLYTECHNIC,NIZAMABAD1,NIZAM ABAD,KANTESHWAR,503002	Govt.	CIV	Co- Ed.		60

26	6	GOVT POLYTECHNIC,MAHABUB NAGARHANUMANPURA, MAHABUBNAGAR 509001	Govt.	CIV	Co-Ed.	I	60
27	6	GOVT POLYTECHNIC,MAHABUB NAGARHANUMANPURA, MAHABUBNAGAR 509001	Govt.	CIV	Co-Ed.	II	60
28	7	KDR GOVT POLYTECHNIC,WANAPARTHYNEAR RAJEEV CHOWK WANAPARTHY	Govt.	CIV	Co-Ed.		60
29	23	SS GOVT POLYTECHNIC,,ZAHIRABADSANGAM ESWARA GOVT POLYTECHNIC,RANLOLE,RANJOLE,50 2318	Govt.	CIV	Co-Ed.	I	60
30	23	SS GOVT POLYTECHNIC,,ZAHIRABADSANGAM ESWARA GOVT POLYTECHNIC,RANLOLE,RANJOLE,50 2318	Govt.	CIV	Co-Ed.	II	60
31	24	SRRS GOVT POLYTECHNIC,SIRCILLAOPPOSITE HANUMAN TEMPLE,AGRAHARAM,OPPOSITE HANUMAN TEMPLE,505301	Govt.	CIV	Co-Ed.	I	60
32	24	SRRS GOVT POLYTECHNIC,SIRCILLAOPPOSITE HANUMAN TEMPLE,AGRAHARAM,OPPOSITE HANUMAN TEMPLE,505301	Govt.	CIV	Co-Ed.	II	60
33	25	SMT DURGABAI DESHMUKH GOVERNMENT WOMENS TECHNICAL TRAINING INSTITUTE8-3-222,VENGALRAO NAGAR,STATE HOME PREMISES,500038	Govt.	CIV	Girls		60
34	26	S.G GOVT POLYTECHNIC,ADILABADPLOT NO.33,D-COLONY,KAILASNAGAR,NEAR AGRICULTURE J.D OFFICE,504001	Govt.	CIV	Co-Ed.		60
35	27	GOVT POLYTECHNIC,NALGONDA1517,GOVERNMENT POLYTECHNIC ,OPP INCOME TAX,508001	Govt.	CIV	Co-Ed.	I	60
36	27	GOVT POLYTECHNIC,NALGONDA1517,GOVERNMENT POLYTECHNIC ,OPP INCOME TAX,508001	Govt.	CIV	Co-Ed.	II	60
37	44	GOVT POLYTECHNIC FOR WOMEN,WARANGAL15-3-195&196,RANGAMPET,NEAR M.G.M. HOSPITAL CIRCLE,506007	Govt.	CIV	Girls		60
38	46	GOVT POLYTECHNIC,KOTHAGUDEMGOVERNMENT	Govt.	CIV	Co-Ed.	I	60

		POLYTECHNIC,RUDRAMPUR,GOVERNMENT POLYTECHNIC,507119					
39	46	GOVT POLYTECHNIC,KOTHAGUDEMGOVERNMENT POLYTECHNIC,RUDRAMPUR,GOVERNMENT POLYTECHNIC,507119	Govt.	CIV	Co-Ed.	II	60
40	61	QQ GOVT POLYTECHNIC,CHENDULALBARADARI,OPP:ZOO PARK HYDERABADCHANDULALBARADARI ,BAHADURPURA,TELANGANA,500064	Govt.	CIV	Co-Ed.	I	60
41	61	QQ GOVT POLYTECHNIC,CHENDULALBARADARI,OPP:ZOO PARK HYDERABADCHANDULALBARADARI ,BAHADURPURA,TELANGANA,500064	Govt.	CIV	Co-Ed.	II	60
42	62	GOVT POLYTECHNIC FOR WOMEN,NIZAMABADGOVT POLYTECHNIC FOR WOMEN,NIZAMABAD,NEAR KANTESHWAR,503002	Govt.	CIV	Girls		50
43	69	GOVT POLYTECHNIC FOR WOMEN,MEDAKNARSHIKHED ROAD,MEDAK,MEDAK,502110	Govt.	CIV	Girls		40
44	76	GOVT POLYTECHNIC FOR WOMEN,SURYAPET2-1-169/1,,TALLAGADDA,NEAR AREA HOSPITAL,508213	Govt.	CIV	Girls		60
45	90	VMR POLYTECHNICRAMPUR ,RAMPUR ,MAIN ROAD RAMPUR,506151	Pvt.	CIV	Co-Ed.	I	120
46	90	VMR POLYTECHNICRAMPUR ,RAMPUR ,MAIN ROAD RAMPUR,506151	Pvt.	CIV	Co-Ed.	II	60
47	124	TRR COLLEGE OF TECHNOLOGY# 4-202, MEERPET BALAPUR HYDERABAD RANGA REDDY	Pvt.	CIV	Co-Ed.		120
48	148	SANA POLYTECHNIC6427,KODAD,TB POLEM REVENUE VILLAGE,508206	Pvt.	CIV	Co-Ed.		60
49	161	SINGARENI COLLIERIES POLYTECHNIC COLLEGE COAL CHEMICAL COMPLEX(CCC) NASPUR MANCHERIAL TELANGANA	Pvt.	CIV	Co-Ed.		60
50	168	GOVT.POLYTECHNIC,STATION GHANAPUR34/B,SHIVUNIPALLY,,506143	Govt.	CIV	Co-Ed.		60
51	169	GOVT.POLYTECHNIC,VIKARABAD SURVEY-183,KOMPALLY,,501102	Govt.	CIV	Co-Ed.		60
52	177	GOVT.POLYTECHNIC,TIRUMALAGIRI 244,THIRUMALAGIRI,MALIPURAM,508223	Govt.	CIV	Co-Ed.		60
53	181	GOVT.POLYTECHNIC,MADHIRA133/3, KHAZIPURAM,KHAZIPURAM,507203	Govt.	CIV	Co-Ed.		60



54	186	GOVT.POLYTECHNIC,NARSAPURGO MARAM,GOMARAM,SUBSTATION,502 313	Govt.	CIV	Co- Ed.		60
55	187	GOVT.POLYTECHNIC,KORUTLA5-3- 170/2/3,KORUTLA,,505326	Govt.	CIV	Co- Ed.		60
56	219	RATNAPURI INSTITUTE OF TECHNOLOGY COLLEGE OF POLYTECHNICTURKALA KHANAPUR VILLAGAE	Pvt.	CIV	Co- Ed.		60
57	233	MAHAVEER INSTITUTE OF SCIENCE AND TECHNOLOGYPOST:KESHAVAGI, VYASAPURI	Pvt.	CIV	Co- Ed.		60
58	234	MOTHER TERESA INSTITUTE OF SCI. AND TECHNOLOGYKOTHURU (V), SATHUPALLY	Pvt.	CIV	Co- Ed.		60
59	237	BANDARI SRINIVAS INSTITUTE OF TECHNOLOGYNA,GOLLAPALLY,NA,5 01503	Pvt.	CIV	Co- Ed.		60
60	238	ST. MARY S GROUP OF INSTITUTIONS HYDERABADSY.NO.186 & 187	Pvt.	CIV	Co- Ed.		120
61	239	BOMMA INST. OF TECHNOLOGY AND SCI.0 WARD-7,KHAMMAM, NA,507318	Pvt.	CIV	Co- Ed.		60
62	241	TKR COLLEGE OF ENGINEERING AND TECHNOLOGYSURVEY NO. 8/A, MEDBOWLI, MEERPET, BALAPUR MANDAL, HYDERABAD, TELANGANA STATE.	Pvt.	CIV	Co- Ed.		60
63	244	R.R.S.COLLEGE OF ENGINEERING AND TECHNOLOGY6-100/1, MUTHNAGI ,MUTHANGI,MUTHANGI,502300	Pvt.	CIV	Co- Ed.		60
64	248	TEEGALA KRISHNAREDDY ENGINEERING COLLEGE57/A,JILLELGUDA,MEERPET ,500097	Pvt.	CIV	Co- Ed.		180
65	253	VNR VIGNANA JYOTHI INSTITUTE OF ENGINEERING AND TECHNOLOGYVIGNANA JYOTHI NAGAR, NIZAMPET(S.O)	Pvt.	CIV	Co- Ed.		120
66	259	SAMSKRUTI COLLEGE OF ENGINEERING AND TECHNOLOGYKONDAPUR, GHATKESAR, MEDCHAL DIST	Pvt.	CIV	Co- Ed.		120
67	264	ANNAMACHARYA INSTITUTE OF TECHNOLOGY AND SCIENCESPIGIPUR BATASINGARAM HAYATNAGAR 501512	Pvt.	CIV	Co- Ed.		120
68	265	ARJUN COLLEGE OF TECHNOLOGY AND SCIENCESMOUNT OPERA PREMISES,BATASINGARAM(V),ABDU LAPURMET(M),RR DIST	Pvt.	CIV	Co- Ed.		60
69	266	JAYA PRAKASH NARAYAN COLLEGE OF ENGINEERINGJAYA PRAKASH	Pvt.	CIV	Co- Ed.		120

		NARAYAN COLLEGE OF ENGINEERING					
70	271	VIJAY RURAL ENGINEERING COLLEGEMANIKBHANDAR VILLAGE, MAKLOOR MANDAL, NIZAMABAD DISTRICT, TELANGANA	Pvt.	CIV	Co-Ed.		60
71	274	ANURAG ENGINEERING COLLEGEANANTHAGIRI (VILLAGE & MANDAL)	Pvt.	CIV	Co-Ed.		60
72	290	SREE DATTHA INSTITUTE OF ENGINEERING AND SCIENCESHERIGUDA	Pvt.	CIV	Co-Ed.		60
73	310	VATHSALYA INSTITUTE OF SCIENCE AND TECHNOLOGYNIL,ANANTHARAM(V), BESIDE ANANTHARAM FLYOVER,508116	Pvt.	CIV	Co-Ed.		60
74	338	ADUSUMILLI VIJAYA INSTITUTE OF TECHNOLOGY AND RESEARCH CENTEMYSIREDDY PALLI(V) HAZIPUR(SO) BIBINAGAR(BO)	Pvt.	CIV	Co-Ed.		60
75	340	ANU BOSE INSTT OF TECHNOLOGYK.S.P ROAD,PALONCHA,K.S.P ROAD,507115	Pvt.	CIV	Co-Ed.		60
76	342	ARKAY COLLEGE OF ENGG AND TECHNOLOGYBODHAN,BODHAN,BO DHAN,503180	Pvt.	CIV	Co-Ed.		60
77	350	DARIPALLY ANANTHA RAMULU COLLEGE OF ENGINEERING AND TECH.3-134, SATYANARYANAPURAM(KOTHUR), KHAMMAM BYPASS-MAHBAD ROAD,KHAMMAM-507163	Pvt.	CIV	Co-Ed.		60
78	356	ELLENKI COLLEGE OF ENGINEERING AND TECHNOLOGYNA, PATELGUDA,PATELGUDA, AMEENPU SANGAREDDY,NEAR OUTER RING RAOD,502319	Pvt.	CIV	Co-Ed.		60
79	359	GAYATHRI INSTITUTE OF TECHNOLOGY AND SCIENCESRAJAPET, WANAPARTHY	Pvt.	CIV	Co-Ed.		60
80	370	JYOTHISHMATHI INSTITUTE OF TECHNOLOGICAL SCIENCESRAMAKRISHNA COLONY, THIMMAPUR, KARIMNAGAR, TELANGANA.	Pvt.	CIV	Co-Ed.		60
81	376	KHAMMAM INSTITUTE OF TECHNOLOGY AND SCIENCESPONNEKALVILLAGE, KHAMMAM RURAL, KHAMMAM DIST. TELANGANA, 507170	Pvt.	CIV	Co-Ed.		120
82	378	KODADA INSTITUTE OF TECHNOLOGY AND SCIENCE FOR WOMENANANTHGIRI ROAD KODADA	Pvt.	CIV	Co-Ed.		60

83	379	KSHATRIYA COLLEGE OF ENGINEERINGNH-63, CHEPUR - ARMOOR, 503 224, DT. NIZAMABAD, TELANGANA	Pvt.	CIV	Co-Ed.		120
84	380	MADHIRA INSTITUTE OF TECHNOLOGY AND SCIENCESPALEANNARAM VILLAGE, CHILKUR MANDAL, KODAD	Pvt.	CIV	Co-Ed.		60
85	384	NAWAB SHAH ALAM KHAN COLLEGE OF ENGINEERING AND TECHNOLOGY16-4-1, NEW MALAKPET, NEAR RAILWAY STATION, HYDERABAD, TELANGANA 500024	Pvt.	CIV	Co-Ed.		60
86	398	SIDDHARTHA INSTITUTE OF TECHNOLOGY AND SCIENCES735,735/A KORREMULA ROAD NARAPALLY (V) GHATKESAR(M) MEDCHAL (D)	Pvt.	CIV	Co-Ed.		120
87	402	SREEKAVITHA ENGINEERING COLLEGEKAREPALLY VILLAGE SINGARENI MANDAL KHAMMAM DISTRICT	Pvt.	CIV	Co-Ed.		60
88	418	ST MARYS INTEGRATED CAMPUS HYDERABADDESHMUKHI,BEHIND MOUNT OPERA,508284	Pvt.	CIV	Co-Ed.		60
89	419	SVS GROUP OF INSTITUTIONS#1-96,BHEEMARAM,HANAMKONDA,5060 15	Pvt.	CIV	Co-Ed.		60
90	421	SWARNA BHARATHI INSTITUTE OF SCIENCE AND TECHNOLOGYH.NO 5-7-200/12, PAKABANDA STREET KHAMMAM	Pvt.	CIV	Co-Ed.		60
91	426	TUDI RAMI REDDY INST OF TEC AND SCNA,GUDUR, BIBINAGAR, NALGONDA,TOLL PLAZA,508126	Pvt.	CIV	Co-Ed.		60
92	431	VIJAYA ENGINEERING COLLEGEAMMAPALEM (VILLAGE) KONIJERLA(MONDAL) WYRA ROAD KHAMMAM	Pvt.	CIV	Co-Ed.		60
93	473	KBR ENGINEERING COLLEGE55,BHONGIR,PAGIDIPALLY, 508126	Pvt.	CIV	Co-Ed.		60
94	477	SWAMY RAMANANDA THIRTHA INSTITUTE OF SCIENCE AND TECHNOLOGYRAMANANDA NAGAR SLBC POST CHERLAGOURARAM,NALGONDA	Pvt.	CIV	Co-Ed.		120
95	478	ASHOKA INST OF ENGINEERING TECHNOLOGYMALKAPUR VILLAGE, CHOUTUPPAL MANDAL, NALGONDA DIST.	Pvt.	CIV	Co-Ed.		60
96	481	KLR COLLEGE OF ENGINEERING AND TECHNOLOGYBCM ROAD,	Pvt.	CIV	Co-Ed.		60

		PALWANCHA, BHADRADRI KOTHAGUDEM(DIST), TELANGANA-507115.					
97	484	WARANGAL INSTITUTE OF TECHNOLOGY AND SCIENCEGUDEPPAD X ROAD, OORUGONDA(V), DAMERA(M),WARANGAL RURAL DISTRICT-506342.TS	Pvt.	CIV	Co-Ed.		60
98	486	CHRISTHU JYOTHI INSTITUTE OF TECHNOLOGY AND SCIENCESCOLOMBONAGAR, YESHWANTHAPUR,JANGAON	Pvt.	CIV	Co-Ed.		60
99	489	VAAGESWARI COLLEGE OF ENGINEERINGBESIDE LMD POLICE STATION, RAMAKRISHNA COLONY, KARIMNAGAR-505527.	Pvt.	CIV	Co-Ed.		60
100	493	ANWAR UL ULOOM COLLEGE OF ENGINEERING AND TECHNOLOGYYENNEPALLY, DHANARAM ROAD, VIKARABAD DIST., TELANGANA	Pvt.	CIV	Co-Ed.		30
101	494	BRILLIANT GRAMMER SCHOOL EDNL SOC GRP OF INSTNSNEAR RAMOJI FILM CITY, ABDULLAPURMET(V&M), RANGAREDDY-501505	Pvt.	CIV	Co-Ed.		60
102	495	BRILLIANT INSTITUTE OF ENGINEERING AND TECHNOLOGYABDULLAPUR VILLAGE, ABDULLAPURMET MANDAL, 501505	Pvt.	CIV	Co-Ed.		60
103	497	VIGNANA BHARATHI ENGINEERING COLLEGE (FORMARILY JAGRUTHI INST. OF ENGG AND TECH.)KOHEDA ROAD, CHINTAPALLIGUDA(V), IBRAHIMPATNAM(M), R.R. DISTRICT - 501510, TS	Pvt.	CIV	Co-Ed.		60
104	500	KASIREDDY NARAYANAREDDY COLL ENGG RES.ABDULLAPURMET,ABDUULAPURMET, HAYATH NAGAR,NEAR RAMOJI FILM CITY,501505	Pvt.	CIV	Co-Ed.		45
105	501	MEGHA INST OF ENGG AND TECHNOLOGY FOR WOMENSY..NO.-7,EDULABAD (V), GHATKESAR(M) R.R.(DIST),NA,501301	Pvt.	CIV	Girls		60
106	502	PALLAVI ENGINEERING COLLEGE (FORMARILY NAGOLE INST. OF TECH AND SCIENCE)KUNTLOOR (VILLAGE), ABDULLAPURMET(MANDAL)HAYAT HNAGAR, RANGAREDDY(DIST).-501505,	Pvt.	CIV	Co-Ed.		120

107	509	SWAATHI INSTITUTE OF TECHNOLOGY AND SCIENCES BESIDE KOTHAGUDA X ROAD, ANAZPUR ABDULLAPURMET MANDAL RRDIST-501512	Pvt.	CIV	Co-Ed.		60
108	520	GOVT. POLYTECHNIC FOR WOMEN, SIDDIPETSY.NO.340,PEDDAKODUR,M ETTUBANDA,502276	Govt.	CIV	Girls		60
109	524	GOVT. POLYTECHNIC, KOSGI GOVERNMENT POLYTECHNIC, NEAR AGRICULTURE MARKET YARD, DOULTHABAD ROAD, KOSGI, 509339	Govt.	CIV	Co-Ed.		60
110	525	GOVT. POLYTECHNIC, NAVIPET 90/4, DHARYAPUR, NEAR MODEL SCHOOL, 503245	Govt.	CIV	Co-Ed.		60
111	543	VIVEKANANDA COLLEGE OF POLYTECHNIC COLLEGE ROAD, MANCHERIAL	Pvt.	CIV	Co-Ed.		60
112	544	SVS POLYTECHNIC #1-96/1 SVS POLYTECHNIC, BHEEMARAM, HANMAKONDA, WARANGAL	Pvt.	CIV	Co-Ed.		120
113	570	SRI CHAITANYA TECHNICAL CAMPUS SHARIGUDA (VILLAGE), IBRAHIMPATANAM (M), RR (DIST)	Pvt.	CIV	Co-Ed.		60
114	571	HOLY MARY INSTITUTE OF TECHNOLOGY AND SCIENCE BOGARAM (V), KEESARA (M)	Pvt.	CIV	Co-Ed.		60
115	574	PRINCETON INSTITUTE OF ENGINEERING AND TECHNOLOGY FOR WOMEN CHOWDARY GUDA, KORREMULLA (V), GHATKESAR (M), MEDCHAL MALKAJGIRI (D), 501301.	Pvt.	CIV	Girls		60
116	575	ABHINAV HITECH COLLEGE OF ENGINEERING NO.35,36 HIMAYATHNAGAR MOINABAD RANGAREDDY	Pvt.	CIV	Co-Ed.		60
117	582	SRI VENKATESWARA ENGINEERING COLLEGE SURYAPETH NO:2-1-170/2/18, AMARAVADINAGAR TALLAGADDA SURYAPET - 508213, NALGONDA DIST.	Pvt.	CIV	Co-Ed.		60
118	586	VIVEKANANDA INSTITUTE OF TECHNOLOGY SCIENCE BYE PASS ROAD, OPP: HOUSING BOARD COLONY, BOMMAKAL.	Pvt.	CIV	Co-Ed.		60
119	588	SREE VISVESVARAYA INSTITUTE OF TECHNOLOGY AND SCIENCE CHOWDERPALLY (V), DEVAR KADRA (M) MAHABOONNAGAR	Pvt.	CIV	Co-Ed.		60
120	629	GOVT. POLYTECHNIC, NAGARJUNASAGAR SURVEY NO.213, VIJAYAPURI NORTH, PYLON	Govt.	CIV	Co-Ed.		60



		COLONY,NAGARJUNA SAGAR,OPPOSITE B.ED COLLEGE,508202					
121	630	GOVT. POLYTECHNIC, CHERIALPRINCIPAL,CHERIAL,AKUN OOR ROAD,506223	Govt.	CIV	Co-Ed.		60
122	632	SREE VISVESVARAYA POLYTECHNICCHOWDARPALLY VILLAGE	Pvt.	CIV	Co-Ed.		120
123	636	GOVERNMENT POLYTECHNICKISHAN NAGAR,THOTAPALLY,NEAR KISHAN NAGAR,505467	Govt.	CIV	Co-Ed.		60
124	639	GOVERNMENT POLYTECHNIC FOR WOMEN, SECUNDERABADSY. NO. 75,EAST NEHRU NAGAR, EAST MARREDPALLY,NEAR SBI BANK,500026	Govt.	CIV	Girls		60
125	1	GOVT POLYTECHNIC,MASAB TANK10-2-209,MASABTANK,BESIDE S.V BHAVAN MASABTANK,500028	Govt.	CME	Co-Ed.	I	60
126	1	GOVT POLYTECHNIC,MASAB TANK10-2-209,MASABTANK,BESIDE S.V BHAVAN MASABTANK,500028	Govt.	CME	Co-Ed.	II	60
127	3	KN POLYTECHNIC FOR WOMEN5-5-428, MJ ROAD,EXHIBITION GROUNDS, NAMPALLY,EXHIBITION GROUNDS, NAMPALLY,500001	Aided	CME	Girls		60
128	4	GOVT POLYTECHNIC, WARANGAL15-3-173, 174, & 175,BADRAKALI TEMPLE STREET,MGM CIRCLE,506007	Govt.	CME	Co-Ed.	I	60
129	4	GOVT POLYTECHNIC, WARANGAL15-3-173, 174, & 175,BADRAKALI TEMPLE STREET,MGM CIRCLE,506007	Govt.	CME	Co-Ed.	II	60
130	5	GOVT POLYTECHNIC,NIZAMABAD1,NIZAM ABAD,KANTESHWAR,503002	Govt.	CME	Co-Ed.		60
131	25	SMT DURGABAI DESHMUKH GOVERNMENT WOMENS TECHNICAL TRAINING INSTITUTE8-3-222,VENGALRAO NAGAR,STATE HOME PREMISES,500038	Govt.	CME	Girls		60
132	27	GOVT POLYTECHNIC,NALGONDA1517,GOV ERNMENT POLYTECHNIC ,OPP INCOME TAX,508001	Govt.	CME	Co-Ed.		60
133	47	S G M GOVT POLYTECHNIC,ABDULLAPURMETSG M GOVERNMENT POLYTECHNIC,ABDULLAPURMET,NE AR RAMOJI FILM CITY, VIJAYAWADA NATIONAL HIGHWAYS,,501505	Govt.	CME	Co-Ed.		60
134	54	GOVT INSTITUTE OF ELECTRONICS,SECUNDERABAD,EAS	Govt.	CME	Co-Ed.	I	60

		T MARRED PALLYSURVEY NO 75,EAST MARREDPALLY,BESIDE SBI BANK,500026					
135	54	GOVT INSTITUTE OF ELECTRONICS,SECUNDERABAD,EAS T MARRED PALLYSURVEY NO 75,EAST MARREDPALLY,BESIDE SBI BANK,500026	Govt.	CME	Co- Ed.	II	60
136	61	QQ GOVT POLYTECHNIC,CHENDULALBARADA RI,OPP:ZOO PARK HYDERABADCHANDULALBARADARI ,BAHADURPURA,TELANGANA,500064	Govt.	CME	Co- Ed.		60
137	69	GOVT POLYTECHNIC FOR WOMEN,MEDAKNARSHIKHED ROAD,MEDAK,MEDAK,502110	Govt.	CME	Girls		40
138	87	BRA GMR POLYTECHNIC FOR WOMEN,KARIMNAGARBESIDE UJWALA PARK,KARIMANAGAR,,505001	Govt.	CME	Girls		60
139	90	VMR POLYTECHNICRAMPUR ,RAMPUR ,MAIN ROAD RAMPUR,506151	Pvt.	CME	Co- Ed.	I	60
140	90	VMR POLYTECHNICRAMPUR ,RAMPUR ,MAIN ROAD RAMPUR,506151	Pvt.	CME	Co- Ed.	II	60
141	124	TRR COLLEGE OF TECHNOLOGY# 4- 202, MEERPET BALAPUR HYDERABAD RANGA REDDY	Pvt.	CME	Co- Ed.	I	120
142	124	TRR COLLEGE OF TECHNOLOGY# 4- 202, MEERPET BALAPUR HYDERABAD RANGA REDDY	Pvt.	CME	Co- Ed.	II	120
143	161	SINGARENI COLLIERIES POLYTECHNIC COLLEGE CHEMICAL COMPLEX(CCC) NASPUR MANCHERIAL TELANGANA	Pvt.	CME	Co- Ed.		60
144	189	GOVT.POLYTECHNIC,SIDDIPETSFNO- 92,RAJAGOPALPET ,BESIDE RAJAGOPALPET POLICE STATION,502375	Govt.	CME	Co- Ed.		60
145	214	GOVERNMENT POLYTECHNIC,GADWAL44,GONUPAD U,,509125	Govt.	CME	Co- Ed.		60
146	233	MAHAVEER INSTITUTE OF SCIENCE AND TECHNOLOGYPOST:KESHAVAGI, VYASAPURI	Pvt.	CME	Co- Ed.		60
147	235	INDUR INSTITUTE OF ENGINEERING AND TECHNOLOGYPONNALA VILLAGE SIDDIPET MANDAL & DISTRICT	Pvt.	CME	Co- Ed.		60
148	237	BANDARI SRINIVAS INSTITUTE OF TECHNOLOGYNA,GOLLAPALLY,NA,5 01503	Pvt.	CME	Co- Ed.		30

149	239	BOMMA INST. OF TECHNOLOGY AND SCI.0 WARD-7,KHAMMAM, NA,507318	Pvt.	CME	Co-Ed.		60
150	241	TKR COLLEGE OF ENGINEERING AND TECHNOLOGYSURVEY NO. 8/A, MEDBOWLI, MEERPET, BALAPUR MANDAL, HYDERABAD, TELANGANA STATE.	Pvt.	CME	Co-Ed.		60
151	244	R.R.S.COLLEGE OF ENGINEERING AND TECHNOLOGY6-100/1, MUTHNAGI ,MUTHANGI,MUTHANGI,502300	Pvt.	CME	Co-Ed.		60
152	248	TEEGALA KRISHNAREDDY ENGINEERING COLLEGE57/A,JILLELGUDA,MEERPET ,500097	Pvt.	CME	Co-Ed.		60
153	259	SAMSKRUTI COLLEGE OF ENGINEERING AND TECHNOLOGYKONDAPUR, GHATKESAR, MEDCHAL DIST	Pvt.	CME	Co-Ed.		60
154	261	JYOTHISHMATHI INSTITUTE OF TECHNOLOGY AND SCI.NA ,NUSTULAPUR,BESIDE THIMMAPUR POLICE STATION,505481	Pvt.	CME	Co-Ed.		120
155	264	ANNAMACHARYA INSTITUTE OF TECHNOLOGY AND SCIENCESPIGIPUR BATASINGARAM HAYATNAGAR 501512	Pvt.	CME	Co-Ed.		60
156	265	ARJUN COLLEGE OF TECHNOLOGY AND SCIENCESMOUNT OPERA PREMISES,BATASINGARAM(V),ABDU LAPURMET(M),RR DIST	Pvt.	CME	Co-Ed.		60
157	271	VIJAY RURAL ENGINEERING COLLEGEMANIKBHANDAR VILLAGE, MAKLOOR MANDAL, NIZAMABAD DISTRICT, TELANGANA	Pvt.	CME	Co-Ed.		60
158	277	TRR COLLEGE OF ENGINEERINGINOLE(V),PANTCHERU( M),502319.	Pvt.	CME	Co-Ed.		60
159	290	SREE DATTHA INSTITUTE OF ENGINEERING AND SCIENCESHERIGUDA	Pvt.	CME	Co-Ed.		60
160	310	VATHSALYA INSTITUTE OF SCIENCE AND TECHNOLOGYNIL,ANANTHARAM(V), BESIDE ANANTHARAM FLYOVER,508116	Pvt.	CME	Co-Ed.		60
161	356	ELLENKI COLLEGE OF ENGINEERING AND TECHNOLOGYNA, PATELGUDA,PATELGUDA, AMEENPU SANGAREDDY,NEAR OUTER RING RAOD,502319	Pvt.	CME	Co-Ed.		60
162	359	GAYATHRI INSTITUTE OF TECHNOLOGY AND SCIENCESRAJAPET, WANAPARTHY	Pvt.	CME	Co-Ed.		60

163	379	KSHATRIYA COLLEGE OF ENGINEERINGNH-63, CHEPUR - ARMOOR, 503 224, DT. NIZAMABAD, TELANGANA	Pvt.	CME	Co-Ed.		60
164	380	MADHIRA INSTITUTE OF TECHNOLOGY AND SCIENCESPALEANNARAM VILLAGE, CHILKUR MANDAL, KODAD	Pvt.	CME	Co-Ed.		60
165	392	ELLENKI INSTITUTE OF ENGG AND TECHNOLOGYPATELGUDA ,AMEENAPUR ,NEAR OUTER RING ROAD.,502319	Pvt.	CME	Co-Ed.		60
166	418	ST MARYS INTEGRATED CAMPUS HYDERABADDESHMUKHI,BEHIND MOUNT OPERA,508284	Pvt.	CME	Co-Ed.		60
167	419	SVS GROUP OF INSTITUTIONS#1-96,BHEEMARAM,HANAMKONDA,506015	Pvt.	CME	Co-Ed.		60
168	501	MEGHA INST OF ENGG AND TECHNOLOGY FOR WOMENS..NO.-7,EDULABAD (V), GHATKESAR(M) R.R.(DIST),NA,501301	Pvt.	CME	Girls		60
169	507	SRI INDU INSTITUTE OF ENGINEERING AND TECHNOLOGYKHALSA IBRAHIMPATNAM, SHERIGUDA (V), IBRAHIMPATNAM (M), R.R. DIST., TS - 501510	Pvt.	CME	Co-Ed.		60
170	521	GOVT. POLYTECHNIC FOR WOMEN, JOGIPET521,JOGIPET,BESIDE KASTHURBA SCHOOL,502270	Govt.	CME	Girls		60
171	639	GOVERNMENT POLYTECHNIC FOR WOMEN, SECUNDERABADSY. NO. 75,EAST NEHRU NAGAR, EAST MARREDPALLY,NEAR SBI BANK,500026	Govt.	CME	Girls		60
172	1	GOVT POLYTECHNIC,MASAB TANK10-2-209,MASABTANK,BESIDE S.V BHAVAN MASABTANK,500028	Govt.	ECE	Co-Ed.	I	60
173	1	GOVT POLYTECHNIC,MASAB TANK10-2-209,MASABTANK,BESIDE S.V BHAVAN MASABTANK,500028	Govt.	ECE	Co-Ed.	II	60
174	2	J N GOVT POLYTECHNIC,RAMANTHAPURGANE SH NAGAR,RAMANTHAPUR.,,500013	Govt.	ECE	Co-Ed.		60
175	3	KN POLYTECHNIC FOR WOMEN5-5-428, MJ ROAD,EXHIBITION GROUNDS, NAMPALLY,EXHIBITION GROUNDS, NAMPALLY,500001	Aided	ECE	Girls		60
176	4	GOVT POLYTECHNIC, WARANGAL15-3-173, 174, & 175,BADRAKALI TEMPLE STREET,MGM CIRCLE,506007	Govt.	ECE	Co-Ed.	I	60
177	4	GOVT POLYTECHNIC, WARANGAL15-3-173, 174, & 175,BADRAKALI TEMPLE	Govt.	ECE	Co-Ed.	II	60

		STREET,MGM CIRCLE,506007					
178	5	GOVT POLYTECHNIC,NIZAMABAD1,NIZAM ABAD,KANTESHWAR,503002	Govt.	ECE	Co- Ed.	I	60
179	5	GOVT POLYTECHNIC,NIZAMABAD1,NIZAM ABAD,KANTESHWAR,503002	Govt.	ECE	Co- Ed.	II	60
180	6	GOVT POLYTECHNIC,MAHABUB NAGARHANUMANPURA, MAHABUBNAGAR 509001	Govt.	ECE	Co- Ed.		60
181	25	SMT DURGABAI DESHMUKH GOVERNMENT WOMENS TECHNICAL TRAINING INSTITUTE8-3- 222,VENGALRAO NAGAR,STATE HOME PREMISES,500038	Govt.	ECE	Girls		60
182	44	GOVT POLYTECHNIC FOR WOMEN,WARANGAL15-3- 195&196,RANGAMPET,NEAR M.G.M. HOSPITAL CIRCLE,506007	Govt.	ECE	Girls		60
183	54	GOVT INSTITUTE OF ELECTRONICS,SECUNDERABAD,EAS T MARRED PALLYSURVEY NO 75,EAST MARREDPALLY,BESIDE SBI BANK,500026	Govt.	ECE	Co- Ed.	I	60
184	54	GOVT INSTITUTE OF ELECTRONICS,SECUNDERABAD,EAS T MARRED PALLYSURVEY NO 75,EAST MARREDPALLY,BESIDE SBI BANK,500026	Govt.	ECE	Co- Ed.	II	60
185	61	QQ GOVT POLYTECHNIC,CHENDULALBARADA RI,OPP:ZOO PARK HYDERABADCHANDULALBARADARI ,BAHADURPURA,TELANGANA,500064	Govt.	ECE	Co- Ed.	I	60
186	61	QQ GOVT POLYTECHNIC,CHENDULALBARADA RI,OPP:ZOO PARK HYDERABADCHANDULALBARADARI ,BAHADURPURA,TELANGANA,500064	Govt.	ECE	Co- Ed.	II	60
187	62	GOVT POLYTECHNIC FOR WOMEN,NIZAMABADGOVT POLYTECHNIC FOR WOMEN,NIZAMABAD,NEAR KANTESHWAR,503002	Govt.	ECE	Girls		50
188	69	GOVT POLYTECHNIC FOR WOMEN,MEDAKNARSHIKHED ROAD,MEDAK,MEDAK,502110	Govt.	ECE	Girls		40
189	75	GOVT MODEL RESIDENTIAL POLYTECHNIC,GAJWELPLOT NO : 66,GAJWEL,,502278	Govt.	ECE	Boys		60
190	76	GOVT POLYTECHNIC FOR WOMEN,SURYAPET2-1- 169/1,,TALLAGADDA,NEAR AREA HOSPITAL,508213	Govt.	ECE	Girls		60



191	87	BRA GMR POLYTECHNIC FOR WOMEN,KARIMNAGARBESIDE UJWALA PARK,KARIMANAGAR,,505001	Govt.	ECE	Girls		60
192	90	VMR POLYTECHNICRAMPUR ,RAMPUR ,MAIN ROAD RAMPUR,506151	Pvt.	ECE	Co-Ed.	I	120
193	90	VMR POLYTECHNICRAMPUR ,RAMPUR ,MAIN ROAD RAMPUR,506151	Pvt.	ECE	Co-Ed.	II	120
194	97	GOVT POLYTECHNIC FOR WOMEN(MIN)GOVT POLYTECHNIC FOR WOMEN(MIN),SY NO 2 , D.K.GUDA , BADANGPET,NEAR DPS SCHOOL,500112	Govt.	ECE	Girls		40
195	124	TRR COLLEGE OF TECHNOLOGY# 4-202, MEERPET BALAPUR HYDERABAD RANGA REDDY	Pvt.	ECE	Co-Ed.	I	120
196	124	TRR COLLEGE OF TECHNOLOGY# 4-202, MEERPET BALAPUR HYDERABAD RANGA REDDY	Pvt.	ECE	Co-Ed.	II	120
197	167	GOVT.POLYTECHNIC,KATARAMSUN DERRAJPET,OLD RUDHRAM ,KATARAM MANDAL,505503	Govt.	ECE	Co-Ed.		60
198	169	GOVT.POLYTECHNIC,VIKARABADSU RVEY-183,KOMPALLY,,501102	Govt.	ECE	Co-Ed.		60
199	189	GOVT.POLYTECHNIC,SIDDIPETSFNO-92,RAJAGOPALPET ,BESIDE RAJAGOPALPET POLICE STATION,502375	Govt.	ECE	Co-Ed.		60
200	191	GOVT.POLYTECHNIC,NANDIPET668,N ANDIPET,VIVEKANANDA X ROAD,503212	Govt.	ECE	Co-Ed.		60
201	204	GOVERNMENT POLYTECHNIC,PARKALSURVEY NO.944,B C COLONY,CMS GODOWNS,506164	Govt.	ECE	Co-Ed.		60
202	210	GOVERNMENT POLYTECHNIC,SANGA REDDYDAS GADDA THANDA,ISMAILKHANPET,NEAR MNR MEDICAL COLLEGE,502296	Govt.	ECE	Co-Ed.		60
203	211	GOVERNMENT POLYTECHNIC,NARAYANKHEDSY NO 28/1,JUKAL,GOVT POLYTECHNIC, NARAYANKHED,502286	Govt.	ECE	Co-Ed.		60
204	214	GOVERNMENT POLYTECHNIC,GADWAL44,GONUPAD U,,509125	Govt.	ECE	Co-Ed.		60
205	219	RATNAPURI INSTITUTE OF TECHNOLOGY COLLEGE OF POLYTECHNICTURKALA KHANAPUR VILLAGAE	Pvt.	ECE	Co-Ed.		60

206	233	MAHAVEER INSTITUTE OF SCIENCE AND TECHNOLOGYPOST:KESHAVAGI, VYASAPURI	Pvt.	ECE	Co-Ed.		120
207	234	MOTHER TERESA INSTITUTE OF SCI. AND TECHNOLOGYKOTHURU (V), SATHUPALLY	Pvt.	ECE	Co-Ed.		60
208	235	INDUR INSTITUTE OF ENGINEERING AND TECHNOLOGYPONNALA VILLAGE SIDDIPET MANDAL & DISTRICT	Pvt.	ECE	Co-Ed.		60
209	237	BANDARI SRINIVAS INSTITUTE OF TECHNOLOGYNA,GOLLAPALLY,NA,5 01503	Pvt.	ECE	Co-Ed.		60
210	238	ST. MARY S GROUP OF INSTITUTIONS HYDERABADSY.NO.186 & 187	Pvt.	ECE	Co-Ed.		120
211	239	BOMMA INST. OF TECHNOLOGY AND SCI.0 WARD-7,KHAMMAM, NA,507318	Pvt.	ECE	Co-Ed.		60
212	241	TKR COLLEGE OF ENGINEERING AND TECHNOLOGYSURVEY NO. 8/A, MEDBOWLI, MEERPET, BALAPUR MANDAL, HYDERABAD, TELANGANA STATE.	Pvt.	ECE	Co-Ed.		120
213	244	R.R.S.COLLEGE OF ENGINEERING AND TECHNOLOGY6-100/1, MUTHNAGI ,MUTHANGI,MUTHANGI,502300	Pvt.	ECE	Co-Ed.		120
214	248	TEEGALA KRISHNAREDDY ENGINEERING COLLEGE57/A,JILLELGUDA,MEERPET ,500097	Pvt.	ECE	Co-Ed.		120
215	253	VNR VIGNANA JYOTHI INSTITUTE OF ENGINEERING AND TECHNOLOGYVIGNANA JYOTHI NAGAR, NIZAMPET(S.O)	Pvt.	ECE	Co-Ed.		120
216	259	SAMSKRUTI COLLEGE OF ENGINEERING AND TECHNOLOGYKONDAPUR, GHATKESAR, MEDCHAL DIST	Pvt.	ECE	Co-Ed.		120
217	261	JYOTHISHMATHI INSTITUTE OF TECHNOLOGY AND SCI.NA ,NUSTULAPUR,BESIDE THIMMAPUR POLICE STATION,505481	Pvt.	ECE	Co-Ed.		180
218	264	ANNAMACHARYA INSTITUTE OF TECHNOLOGY AND SCIENCESPIGIPUR BATASINGARAM HAYATNAGAR 501512	Pvt.	ECE	Co-Ed.		60
219	265	ARJUN COLLEGE OF TECHNOLOGY AND SCIENCESMOUNT OPERA PREMISES,BATASINGARAM(V),ABDU LAPURMET(M),RR DIST	Pvt.	ECE	Co-Ed.		60
220	266	JAYA PRAKASH NARAYAN COLLEGE OF ENGINEERINGJAYA PRAKASH NARAYAN COLLEGE OF	Pvt.	ECE	Co-Ed.		60

		ENGINEERING					
221	271	VIJAY RURAL ENGINEERING COLLEGEMANIKBHANDAR VILLAGE, MAKLOOR MANDAL, NIZAMABAD DISTRICT, TELANGANA	Pvt.	ECE	Co-Ed.		60
222	274	ANURAG ENGINEERING COLLEGEANANTHAGIRI (VILLAGE & MANDAL)	Pvt.	ECE	Co-Ed.		60
223	277	TRR COLLEGE OF ENGINEERINGINOLE(V),PANTCHERU(M),502319.	Pvt.	ECE	Co-Ed.		60
224	290	SREE DATTHA INSTITUTE OF ENGINEERING AND SCIENCESHERIGUDA	Pvt.	ECE	Co-Ed.		120
225	304	GOVT.POLYTECHNIC,JOGIPETANEW HONNAPUR,GOVT. POLYTECHNIC, SIVVAMPET, PULKAL MANDAL, JOGIPET, TELANGANA,502273	Govt.	ECE	Co-Ed.		60
226	310	VATHSALYA INSTITUTE OF SCIENCE AND TECHNOLOGYNIL,ANANTHARAM(V), BESIDE ANANTHARAM FLYOVER,508116	Pvt.	ECE	Co-Ed.		60
227	356	ELLENKI COLLEGE OF ENGINEERING AND TECHNOLOGYNNA, PATELGUDA,PATELGUDA, AMEENPU SANGAREDDY,NEAR OUTER RING RAOD,502319	Pvt.	ECE	Co-Ed.		60
228	359	GAYATHRI INSTITUTE OF TECHNOLOGY AND SCIENCESRAJAPET, WANAPARTHY	Pvt.	ECE	Co-Ed.		60
229	370	JYOTHISHMATHI INSTITUTE OF TECHNOLOGICAL SCIENCESRAMAKRISHNA COLONY, THIMMAPUR, KARIMNAGAR, TELANGANA.	Pvt.	ECE	Co-Ed.		60
230	378	KODADA INSTITUTE OF TECHNOLOGY AND SCIENCE FOR WOMENANANTHGIRI ROAD KODADA	Pvt.	ECE	Co-Ed.		60
231	379	KSHATRIYA COLLEGE OF ENGINEERINGNH-63, CHEPUR - ARMOOR, 503 224, DT. NIZAMABAD, TELANGANA	Pvt.	ECE	Co-Ed.		60
232	380	MADHIRA INSTITUTE OF TECHNOLOGY AND SCIENCESPALEANNARAM VILLAGE, CHILKUR MANDAL, KODAD	Pvt.	ECE	Co-Ed.		60
233	383	MOTHER THERESA COLLEGE OF ENGG. AND TECHNOLOGY3-1, PEDDAPALLI,PEDDAPALLI,PP COLONY, PEDDAPALLI,505174	Pvt.	ECE	Co-Ed.		60
234	384	NAWAB SHAH ALAM KHAN COLLEGE OF ENGINEERING AND TECHNOLOGY16-4-1, NEW	Pvt.	ECE	Co-Ed.		60

		MALAKPET, NEAR RAILWAY STATION, HYDERABAD, TELANGANA 500024					
235	392	ELLENKI INSTITUTE OF ENGG AND TECHNOLOGYPATELGUDA ,AMEENAPUR ,NEAR OUTER RING ROAD.,502319	Pvt.	ECE	Co-Ed.		60
236	393	SAI SPURTHI INSTITUTE OF TECHNOLOGYB.GANGARAM,SATHU APLY	Pvt.	ECE	Co-Ed.		60
237	398	SIDDHARTHA INSTITUTE OF TECHNOLOGY AND SCIENCES735,735/A KORREMULA ROAD NARAPALLY (V) GHATKESAR(M) MEDCHAL (D)	Pvt.	ECE	Co-Ed.		60
238	416	ST MARYS ENGINEERING COLLEGE PLOT NO 102 HIGH COURT COLONY VANASTHALIPURAM DESHMUKHI BEHIND MOUNT OPERA	Pvt.	ECE	Co-Ed.		120
239	418	ST MARYS INTEGRATED CAMPUS HYDERABADDESHMUKHI,BEHIND MOUNT OPERA,508284	Pvt.	ECE	Co-Ed.		30
240	419	SVS GROUP OF INSTITUTIONS#1-96,BHEEMARAM,HANAMKONDA,506015	Pvt.	ECE	Co-Ed.		120
241	425	TRINITY COLLEGE OF ENGINEERING AND TECHNOLOGYBANDARIKUNTA, PEDDAPALLI, TELANGANA	Pvt.	ECE	Co-Ed.		60
242	484	WARANGAL INSTITUTE OF TECHNOLOGY AND SCIENCEGUDEPPAD X ROAD, OORUGONDA(V), DAMERA(M),WARANGAL RURAL DISTRICT-506342.TS	Pvt.	ECE	Co-Ed.		60
243	486	CHRISTHU JYOTHI INSTITUTE OF TECHNOLOGY AND SCIENCESCOLOMBONAGAR, YESHWANTHAPUR,JANGAON	Pvt.	ECE	Co-Ed.		60
244	488	TRINITY COLLEGE OF ENGINEERING AND TECHNOLOGY10-4-66/A/5,R.R.NAGAR, KARIMNAGAR,BANK COLONY,505001	Pvt.	ECE	Co-Ed.		60
245	489	VAAGESWARI COLLEGE OF ENGINEERINGBESIDE LMD POLICE STATION, RAMAKRISHNA COLONY, KARIMNAGAR-505527.	Pvt.	ECE	Co-Ed.		60
246	490	AIZZA COLLEGE OF ENGG AND TECHNOLOGY4-32/1,MULKALLAH, MANCIRYAL, ADILABAD(DIST),MULKALLAH,504209	Pvt.	ECE	Co-Ed.		60
247	492	ANURAG COLLEGE OF ENGINEERINGAUSHAPUR (V), GHATKESAR (M), MEDCHAL (DT),	Pvt.	ECE	Co-Ed.		60

TELANAGANA							
248	494	BRILLIANT GRAMMER SCHOOL EDNL SOC GRP OF INSTNSNEAR RAMOJI FILM CITY, ABDULLAPURMET(V&M), RANGAREDDY-501505	Pvt.	ECE	Co- Ed.		60
249	495	BRILLIANT INSTITUTE OF ENGINEERING AND TECHNOLOGYABDULLAPUR VILLAGE, ABDULLAPURMET MANDAL, 501505	Pvt.	ECE	Co- Ed.		60
250	497	VIGNANA BHARATHI ENGINEERING COLLEGE (FORMARILY JAGRUTHI INST. OF ENGG AND TECH.)KOHEDA ROAD, CHINTAPALLIGUDA(V), IBRAHIMPATNAM(M), R.R. DISTRICT - 501510, TS	Pvt.	ECE	Co- Ed.		60
251	500	KASIREDDY NARAYANAREDDY COLL ENGG RES.ABDULLAPURMET,ABDUULAPU RMET, HAYATH NAGAR,NEAR RAMOJI FILM CITY,501505	Pvt.	ECE	Co- Ed.		45
252	501	MEGHA INST OF ENGG AND TECHNOLOGY FOR WOMENS..NO.- 7,EDULABAD (V), GHATKESAR(M) R.R.(DIST),NA,501301	Pvt.	ECE	Girls		120
253	507	SRI INDU INSTITUTE OF ENGINEERING AND TECHNOLOGYKHALSA IBRAHIMPATNAM, SHERIGUDA (V), IBRAHIMPATNAM (M), R.R. DIST., TS - 501510	Pvt.	ECE	Co- Ed.		60
254	509	SWAATHI INSTITUTE OF TECHNOLOGY AND SCIENCESBESIDE KOTHAGUDA X ROAD, ANAZPUR ABDULLAPURMET MANDAL RRDIST- 501512	Pvt.	ECE	Co- Ed.		60
255	515	AVANTHIS SCIENTIFIC TECH AND RESEARCH ACADEMYNA,GUNTHAPALLY,ROMOJ I FILM CITY,501512	Pvt.	ECE	Co- Ed.		60
256	516	GOVT. POLYTECHNIC, MEDCHALSURVEY NO 345,GIRMAPUR,RAILAPUR ROAD,MISSION BHGAIRATHA TANK,501401	Govt.	ECE	Co- Ed.		60
257	521	GOVT. POLYTECHNIC FOR WOMEN, JOGIPET521,JOGIPET,BESIDE KASTHURBA SCHOOL,502270	Govt.	ECE	Girls		60
258	523	GOVT. POLYTECHNIC FOR WOMEN, PEBBAIR937,PEBBAIR,NH 44 BESIDE RTO OFFICE ,509104	Govt.	ECE	Girls		60
259	544	SVS POLYTECHNIC#1-96/1 SVS POLYTECHNIC, BHEEMARAM,	Pvt.	ECE	Co- Ed.		60



		HANMAKONDA, WARANGAL					
260	551	VAAGDEVI ENGINEERING COLLEGE DIPLOMA II SHIFTP.O. : BOLLIKUNTA, WARANGAL URBAN - 506005	Pvt.	ECE	Co- Ed.		60
261	552	GANAPATHY ENGINEERING COLLGERANGASAI PET, HUNTER ROAD,DESHAIPETA,NAIDU PETROL PUMP,506005	Pvt.	ECE	Co- Ed.		60
262	572	VISVESVARAYA COLLEGE OF ENGINEERING AND TECHNOLOGY1- 132,MANGALPALLE,IBRAHIMPATNA M,RANGAREDDY	Pvt.	ECE	Co- Ed.		60
263	573	HOLY MARY INSTITUTE OF TECHNOLOGYBOGARAM, KEESARA	Pvt.	ECE	Co- Ed.		60
264	574	PRINCETON INSTITUTE OF ENGINEERING AND TECHNOLOGY FOR WOMENCHOWDARY GUDA, KORREMULLA (V),GHATKESAR (M),MEDCHAL MALKAJGIRI (D),501301.	Pvt.	ECE	Girls		60
265	576	MINA INSTITUTE OF ENGINEERING AND TECHNOLOGY FOR WOMENNEAR FIRE STATION, RAMACHANDRAGUDEM,MIRYALAG UDA. DIST:NALGONDA, PIN : 508207	Pvt.	ECE	Girls		60
266	587	NIGAMA ENGINEERING COLLEGESAMBAIAHPALLY, VILLAGE	Pvt.	ECE	Co- Ed.		60
267	639	GOVERNMENT POLYTECHNIC FOR WOMEN, SECUNDERABADSY. NO. 75,EAST NEHRU NAGAR, EAST MARREDPALLY,NEAR SBI BANK,500026	Govt.	ECE	Girls		60
268	1	GOVT POLYTECHNIC,MASAB TANK10-2-209,MASABTANK,BESIDE S.V BHAVAN MASABTANK,500028	Govt.	EEE	Co- Ed.		60
269	2	J N GOVT POLYTECHNIC,RAMANTHAPURGANE SH NAGAR,RAMANTHAPUR,,500013	Govt.	EEE	Co- Ed.	I	60
270	2	J N GOVT POLYTECHNIC,RAMANTHAPURGANE SH NAGAR,RAMANTHAPUR,,500013	Govt.	EEE	Co- Ed.	II	60
271	4	GOVT POLYTECHNIC,WARANGAL15- 3-173, 174, & 175,BADRAKALI TEMPLE STREET,MGM CIRCLE,506007	Govt.	EEE	Co- Ed.		60
272	5	GOVT POLYTECHNIC,NIZAMABAD1,NIZAM ABAD,KANTESHWAR,503002	Govt.	EEE	Co- Ed.	I	60
273	5	GOVT POLYTECHNIC,NIZAMABAD1,NIZAM ABAD,KANTESHWAR,503002	Govt.	EEE	Co- Ed.	II	60
274	6	GOVT POLYTECHNIC,MAHABUB NAGARHANUMANPURA, MAHABUBNAGAR 509001	Govt.	EEE	Co- Ed.	I	60

275	6	GOVT POLYTECHNIC,MAHABUB NAGARHANUMANPURA, MAHABUBNAGAR 509001	Govt.	EEE	Co-Ed.	II	60
276	7	KDR GOVT POLYTECHNIC,WANAPARTHYNEAR RAJEEV CHOWK WANAPARTHY	Govt.	EEE	Co-Ed.		60
277	23	SS GOVT POLYTECHNIC,,ZAHIRABADSANGAM ESWARA GOVT POLYTECHNIC,RANLOLE,RANJOLE,50 2318	Govt.	EEE	Co-Ed.	I	60
278	23	SS GOVT POLYTECHNIC,,ZAHIRABADSANGAM ESWARA GOVT POLYTECHNIC,RANLOLE,RANJOLE,50 2318	Govt.	EEE	Co-Ed.	II	60
279	24	SRRS GOVT POLYTECHNIC,SIRCILLAOPPOSITE HANUMAN TEMPLE,AGRAHARAM,OPPOSITE HANUMAN TEMPLE,505301	Govt.	EEE	Co-Ed.	I	60
280	24	SRRS GOVT POLYTECHNIC,SIRCILLAOPPOSITE HANUMAN TEMPLE,AGRAHARAM,OPPOSITE HANUMAN TEMPLE,505301	Govt.	EEE	Co-Ed.	II	60
281	26	S.G GOVT POLYTECHNIC,ADILABADPLOT NO.33,D-COLONY,KAILASNAGAR,NEAR AGRICULTURE J.D OFFICE,504001	Govt.	EEE	Co-Ed.		60
282	27	GOVT POLYTECHNIC,NALGONDA1517,GOVERNMENT POLYTECHNIC ,OPP INCOME TAX,508001	Govt.	EEE	Co-Ed.	I	60
283	27	GOVT POLYTECHNIC,NALGONDA1517,GOVERNMENT POLYTECHNIC ,OPP INCOME TAX,508001	Govt.	EEE	Co-Ed.	II	60
284	46	GOVT POLYTECHNIC,KOTHAGUDEMGOVERNMENT POLYTECHNIC,RUDRAMPUR,GOVERNMENT POLYTECHNIC,507119	Govt.	EEE	Co-Ed.		60
285	61	QQ GOVT POLYTECHNIC,CHENDULALBARADARI,OPP:ZOO PARK HYDERABADCHANDULALBARADARI ,BAHADURPURA,TELANGANA,500064	Govt.	EEE	Co-Ed.		60
286	86	GOVT POLYTECHNIC,BELLAMPALLINEAR NEW BUS STAND,KANNALA BASTHI,NEAR NEW BUS STAND,504251	Govt.	EEE	Co-Ed.		60

287	90	VMR POLYTECHNICRAMPUR ,RAMPUR ,MAIN ROAD RAMPUR,506151	Pvt.	EEE	Co- Ed.	I	120
288	90	VMR POLYTECHNICRAMPUR ,RAMPUR ,MAIN ROAD RAMPUR,506151	Pvt.	EEE	Co- Ed.	II	120
289	124	TRR COLLEGE OF TECHNOLOGY# 4- 202, MEERPET BALAPUR HYDERABAD RANGA REDDY	Pvt.	EEE	Co- Ed.	I	120
290	124	TRR COLLEGE OF TECHNOLOGY# 4- 202, MEERPET BALAPUR HYDERABAD RANGA REDDY	Pvt.	EEE	Co- Ed.	II	120
291	148	SANA POLYTECHNIC6427,KODAD,TB POLEM REVENUE VILLAGE,508206	Pvt.	EEE	Co- Ed.		60
292	161	SINGARENI COLLIERIES POLYTECHNIC COLLEGE COAL CHEMICAL COMPLEX(CCC) NASPUR MANCHERIAL TELANGANA	Pvt.	EEE	Co- Ed.		60
293	168	GOVT.POLYTECHNIC,STATION GHANAPUR34/B,SHIVUNIPALLY,,5061 43	Govt.	EEE	Co- Ed.		60
294	169	GOVT.POLYTECHNIC,VIKARABADSU RVEY-183,KOMPALLY,,501102	Govt.	EEE	Co- Ed.		60
295	174	GOVT.POLYTECHNIC,NIRMALGOVER NMENT POLYTECHNIC,NEAR GOVERNMENT DEGREE COLLEGE,MANCHERIYAL ROAD, NIRMAL,504106	Govt.	EEE	Co- Ed.		60
296	182	GOVT.POLYTECHNIC,YADAGIRIGUTT ARAJAPET ROAD,YADAGIRIPALLY VILLAGE,BESIDE PHC,508115	Govt.	EEE	Co- Ed.		60
297	190	GOVT.POLYTECHNIC,KOTAGIRIGOVE RNMENT POLYTECHNIC KOTAGIRI,KOTAGIRI,,503207	Govt.	EEE	Co- Ed.		60
298	210	GOVERNMENT POLYTECHNIC,SANGA REDDYDAS GADDA THANDA,ISMAILKHANPET,NEAR MNR MEDICAL COLLEGE,502296	Govt.	EEE	Co- Ed.		60
299	211	GOVERNMENT POLYTECHNIC,NARAYANKHEDSY NO 28/1,JUKAL,GOVT POLYTECHNIC, NARAYANKHED,502286	Govt.	EEE	Co- Ed.		60
300	219	RATNAPURI INSTITUTE OF TECHNOLOGY COLLEGE OF POLYTECHNICTURKALA KHANAPUR VILLAGAE	Pvt.	EEE	Co- Ed.		60
301	233	MAHAVEER INSTITUTE OF SCIENCE AND TECHNOLOGYPOST:KESHAVAGI, VYASAPURI	Pvt.	EEE	Co- Ed.		120
302	234	MOTHER TERESA INSTITUTE OF SCI. AND TECHNOLOGYKOTHURU (V), SATHUPALLY	Pvt.	EEE	Co- Ed.		120

303	235	INDUR INSTITUTE OF ENGINEERING AND TECHNOLOGYPONNALA VILLAGE SIDDIPET MANDAL & DISTRICT	Pvt.	EEE	Co-Ed.		120
304	237	BANDARI SRINIVAS INSTITUTE OF TECHNOLOGYNA,GOLLAPALLY,NA,501503	Pvt.	EEE	Co-Ed.		60
305	238	ST. MARY S GROUP OF INSTITUTIONS HYDERABADSY.NO.186 & 187	Pvt.	EEE	Co-Ed.		60
306	239	BOMMA INST. OF TECHNOLOGY AND SCI.0 WARD-7,KHAMMAM, NA,507318	Pvt.	EEE	Co-Ed.		60
307	241	TKR COLLEGE OF ENGINEERING AND TECHNOLOGYSURVEY NO. 8/A, MEDBOWLI, MEERPET, BALAPUR MANDAL, HYDERABAD, TELANGANA STATE.	Pvt.	EEE	Co-Ed.		120
308	244	R.R.S.COLLEGE OF ENGINEERING AND TECHNOLOGY6-100/1, MUTHNAGI ,MUTHANGI,MUTHANGI,502300	Pvt.	EEE	Co-Ed.		120
309	248	TEEGALA KRISHNAREDDY ENGINEERING COLLEGE57/A,JILLELGUDA,MEERPET ,500097	Pvt.	EEE	Co-Ed.		180
310	253	VNR VIGNANA JYOTHI INSTITUTE OF ENGINEERING AND TECHNOLOGYVIGNANA JYOTHI NAGAR, NIZAMPET(S.O)	Pvt.	EEE	Co-Ed.		120
311	259	SAMSKRUTI COLLEGE OF ENGINEERING AND TECHNOLOGYKONDAPUR, GHATKESAR, MEDCHAL DIST	Pvt.	EEE	Co-Ed.		120
312	261	JYOTHISHMATHI INSTITUTE OF TECHNOLOGY AND SCI.NA ,NUSTULAPUR,BESIDE THIMMAPUR POLICE STATION,505481	Pvt.	EEE	Co-Ed.		180
313	264	ANNAMACHARYA INSTITUTE OF TECHNOLOGY AND SCIENCESPIGIPUR BATASINGARAM HAYATNAGAR 501512	Pvt.	EEE	Co-Ed.		60
314	265	ARJUN COLLEGE OF TECHNOLOGY AND SCIENCESMOUNT OPERA PREMISES,BATASINGARAM(V),ABDULAPURMET(M),RR DIST	Pvt.	EEE	Co-Ed.		120
315	266	JAYA PRAKASH NARAYAN COLLEGE OF ENGINEERINGJAYA PRAKASH NARAYAN COLLEGE OF ENGINEERING	Pvt.	EEE	Co-Ed.		60
316	271	VIJAY RURAL ENGINEERING COLLEGEMANIKBHANDAR VILLAGE, MAKLOOR MANDAL, NIZAMABAD DISTRICT, TELANGANA	Pvt.	EEE	Co-Ed.		60
317	274	ANURAG ENGINEERING COLLEGEANANTHAGIRI (VILLAGE &	Pvt.	EEE	Co-Ed.		120

		MANDAL)					
318	277	TRR COLLEGE OF ENGINEERING INOLE(V), PANTCHERU(M), 502319.	Pvt.	EEE	Co-Ed.		60
319	290	SREE DATTHA INSTITUTE OF ENGINEERING AND SCIENCESHERIGUDA	Pvt.	EEE	Co-Ed.		60
320	304	GOVT.POLYTECHNIC,JOGIPETANEW HONNAPUR,GOVT. POLYTECHNIC, SIVVAMPET, PULKAL MANDAL, JOGIPET, TELANGANA, 502273	Govt.	EEE	Co-Ed.		60
321	310	VATHSALYA INSTITUTE OF SCIENCE AND TECHNOLOGY NIL, ANANTHARAM(V), BESIDE ANANTHARAM FLYOVER, 508116	Pvt.	EEE	Co-Ed.		60
322	334	ABDULKALAM INST. OF TECHNOLOGY AND SCIENCES 10-1-70/2, VEPALAGADDA, GOLLAGATTA ROAD, 507120	Pvt.	EEE	Co-Ed.		60
323	338	ADUSUMILLI VIJAYA INSTITUTE OF TECHNOLOGY AND RESEARCH CENTEMYSIREDDY PALLI(V) HAZIPUR(SO) BIBINAGAR(BO)	Pvt.	EEE	Co-Ed.		60
324	340	ANU BOSE INSTT OF TECHNOLOGY K.S.P ROAD, PALONCHA, K.S.P ROAD, 507115	Pvt.	EEE	Co-Ed.		120
325	342	ARKAY COLLEGE OF ENGG AND TECHNOLOGY BODHAN, BODHAN, BODHAN, 503180	Pvt.	EEE	Co-Ed.		60
326	356	ELLENKI COLLEGE OF ENGINEERING AND TECHNOLOGY NA, PATELGUDA, PATELGUDA, AMEENPU SANGAREDDY, NEAR OUTER RING ROAD, 502319	Pvt.	EEE	Co-Ed.		60
327	357	GANDHI ACADEMY OF TECHNICAL EDUCATION H.NO:1-36/2, ASHOK NAGAR, NEAR KODAD BYPASS, 508206	Pvt.	EEE	Co-Ed.		120
328	359	GAYATHRI INSTITUTE OF TECHNOLOGY AND SCIENCES RAJAPET, WANAPARTHY	Pvt.	EEE	Co-Ed.		60
329	370	JYOTHISHMATHI INSTITUTE OF TECHNOLOGICAL SCIENCES RAMAKRISHNA COLONY, THIMMAPUR, KARIMNAGAR, TELANGANA.	Pvt.	EEE	Co-Ed.		120
330	376	KHAMMAM INSTITUTE OF TECHNOLOGY AND SCIENCES PONNEKAL VILLAGE, KHAMMAM RURAL, KHAMMAM DIST. TELANGANA, 507170	Pvt.	EEE	Co-Ed.		120
331	378	KODADA INSTITUTE OF TECHNOLOGY AND SCIENCE FOR	Pvt.	EEE	Co-Ed.		60

		WOMENANANTHGIRI ROAD KODADA					
332	379	KSHATRIYA COLLEGE OF ENGINEERINGNH-63, CHEPUR - ARMOOR, 503 224, DT. NIZAMABAD, TELANGANA	Pvt.	EEE	Co-Ed.		60
333	380	MADHIRA INSTITUTE OF TECHNOLOGY AND SCIENCESPALEANNARAM VILLAGE, CHILKUR MANDAL, KODAD	Pvt.	EEE	Co-Ed.		60
334	383	MOTHER THERESA COLLEGE OF ENGG. AND TECHNOLOGY3-1, PEDDAPALLI,PEDDAPALLI,PP COLONY, PEDDAPALLI,505174	Pvt.	EEE	Co-Ed.		60
335	384	NAWAB SHAH ALAM KHAN COLLEGE OF ENGINEERING AND TECHNOLOGY16-4-1, NEW MALAKPET, NEAR RAILWAY STATION, HYDERABAD, TELANGANA 500024	Pvt.	EEE	Co-Ed.		60
336	392	ELLENKI INSTITUTE OF ENGG AND TECHNOLOGYPATELGUDA ,AMEENAPUR ,NEAR OUTER RING ROAD.,502319	Pvt.	EEE	Co-Ed.		120
337	393	SAI SPURTHI INSTITUTE OF TECHNOLOGYB.GANGARAM,SATHU APLY	Pvt.	EEE	Co-Ed.		60
338	398	SIDDHARTHA INSTITUTE OF TECHNOLOGY AND SCIENCES735,735/A KORREMULA ROAD NARAPALLY (V) GHATKESAR(M) MEDCHAL (D)	Pvt.	EEE	Co-Ed.		60
339	402	SREEKAVITHA ENGINEERING COLLEGEKAREPALLY VILLAGE SINGARENI MANDAL KHAMMAM DISTRICT	Pvt.	EEE	Co-Ed.		60
340	416	ST MARYS ENGINEERING COLLEGE PLOT NO 102 HIGH COURT COLONY VANASTHALIPURAM DESHMUKHI BEHIND MOUNT OPERA	Pvt.	EEE	Co-Ed.		60
341	419	SVS GROUP OF INSTITUTIONS#1-96,BHEEMARAM,HANAMKONDA,5060 15	Pvt.	EEE	Co-Ed.		60
342	421	SWARNA BHARATHI INSTITUTE OF SCIENCE AND TECHNOLOGYH.NO 5-7-200/12, PAKABANDA STREET KHAMMAM	Pvt.	EEE	Co-Ed.		60
343	425	TRINITY COLLEGE OF ENGINEERING AND TECHNOLOGYBANDARIKUNTA, PEDDAPALLI, TELANGANA	Pvt.	EEE	Co-Ed.		60
344	426	TUDI RAMI REDDY INST OF TEC AND SCNA,GUDUR, BIBINAGAR, NALGONDA,TOLL PLAZA,508126	Pvt.	EEE	Co-Ed.		60
345	431	VIJAYA ENGINEERING COLLEGEAMMAPALEM (VILLAGE)	Pvt.	EEE	Co-Ed.		60



		KONIJERLA(MONDAL) WYRA ROAD KHAMMAM					
346	473	KBR ENGINEERING COLLEGE55,BHONGIR,PAGIDIPALLY, 508126	Pvt.	EEE	Co- Ed.		120
347	478	ASHOKA INST OF ENGINEERING TECHNOLOGYMALKAPUR VILLAGE, CHOUTUPPAL MANDAL, NALGONDA DIST.	Pvt.	EEE	Co- Ed.		60
348	481	KLR COLLEGE OF ENGINEERING AND TECHNOLOGYBCM ROAD, PALWANCHA, BHADRADRI KOTHAGUDEM(DIST), TELANGANA- 507115.	Pvt.	EEE	Co- Ed.		60
349	484	WARANGAL INSTITUTE OF TECHNOLOGY AND SCIENCEGUDEPPAD X ROAD, OORUGONDA(V), DAMERA(M),WARANGAL RURAL DISTRICT-506342.TS	Pvt.	EEE	Co- Ed.		60
350	486	CHRISTHU JYOTHI INSTITUTE OF TECHNOLOGY AND SCIENCESCOLOMBONAGAR, YESHWANTHAPUR,JANGAON	Pvt.	EEE	Co- Ed.		60
351	488	TRINITY COLLEGE OF ENGINEERING AND TECHNOLOGY10-4- 66/A/5,R.R.NAGAR, KARIMNAGAR,BANK COLONY,505001	Pvt.	EEE	Co- Ed.		60
352	489	VAAGESWARI COLLEGE OF ENGINEERINGBESIDE LMD POLICE STATION, RAMAKRISHNA COLONY, KARIMNAGAR-505527.	Pvt.	EEE	Co- Ed.		60
353	490	AIZZA COLLEGE OF ENGG AND TECHNOLOGY4-32/1,MULKALLAH, MANCIRYAL, ADILABAD(DIST),MULKALLAH,50420 9	Pvt.	EEE	Co- Ed.		60
354	492	ANURAG COLLEGE OF ENGINEERINGAUSHAPUR (V), GHATKESAR (M), MEDCHAL (DT), TELANAGANA	Pvt.	EEE	Co- Ed.		60
355	493	ANWAR UL ULOOM COLLEGE OF ENGINEERING AND TECHNOLOGYYENNEPALLY, DHANARAM ROAD, VIKARABAD DIST., TELANGANA	Pvt.	EEE	Co- Ed.		30
356	494	BRILLIANT GRAMMER SCHOOL EDNL SOC GRP OF INSTNSNEAR RAMOJI FILM CITY, ABDULLAPURMET(V&M), RANGAREDDY-501505	Pvt.	EEE	Co- Ed.		60
357	495	BRILLIANT INSTITUTE OF ENGINEERING AND TECHNOLOGYABDULLAPUR	Pvt.	EEE	Co- Ed.		60

		VILLAGE, ABDULLAPURMET MANDAL, 501505					
358	497	VIGNANA BHARATHI ENGINEERING COLLEGE (FORMARILY JAGRUTHI INST. OF ENGG AND TECH.)KOHEDA ROAD, CHINTAPALLIGUDA(V), IBRAHIMPATNAM(M), R.R. DISTRICT - 501510, TS	Pvt.	EEE	Co- Ed.		60
359	500	KASIREDDY NARAYANAREDDY COLL ENGG RES.ABDULLAPURMET,ABDUULAPU RMET, HAYATH NAGAR,NEAR RAMOJI FILM CITY,501505	Pvt.	EEE	Co- Ed.		45
360	502	PALLAVI ENGINEERING COLLEGE (FORMARILY NAGOLE INST. OF TECH AND SCIENCE)KUNTLOOR (VILLAGE), ABDULLAPURMET(MANDAL)HAYAT HNAGAR, RANGAREDDY(DIST).-501 505,	Pvt.	EEE	Co- Ed.		60
361	507	SRI INDU INSTITUTE OF ENGINEERING AND TECHNOLOGYKHALSA IBRAHIMPATNAM, SHERIGUDA (V), IBRAHIMPATNAM (M), R.R. DIST., TS - 501510	Pvt.	EEE	Co- Ed.		60
362	509	SWAATHI INSTITUTE OF TECHNOLOGY AND SCIENCESBESIDE KOTHAGUDA X ROAD, ANAZPUR ABDULLAPURMET MANDAL RRDIST- 501512	Pvt.	EEE	Co- Ed.		60
363	516	GOVT. POLYTECHNIC, MEDCHALSURVEY NO 345,GIRMAPUR,RAILAPUR ROAD,MISSION BHGAIRATHA TANK,501401	Govt.	EEE	Co- Ed.		60
364	519	GOVT. POLYTECHNIC, CHEGUNTA330/4,CHEGUNTA,BESIDE MARKET YARD,502255	Govt.	EEE	Co- Ed.		60
365	520	GOVT. POLYTECHNIC FOR WOMEN, SIDDIPETSY.NO.340,PEDDAKODUR,M ETTUBANDA,502276	Govt.	EEE	Girls		60
366	522	GOVT. POLYTECHNIC, VADEPALLY377,VADDEPALLY,NEAR MADAVA SWAMY TEMPLE,509126	Govt.	EEE	Co- Ed.		60
367	523	GOVT. POLYTECHNIC FOR WOMEN, PEBBAIR937,PEBBAIR,NH 44 BESIDE RTO OFFICE ,509104	Govt.	EEE	Girls		60
368	524	GOVT. POLYTECHNIC, KOSGIGOVERNMENT POLYTECHNIC,NEAR AGRICULTURE MARKET YARD,DOULTHABAD ROAD, KOSGI,509339	Govt.	EEE	Co- Ed.		60
369	526	GOVT. MODEL RESIDENTIAL	Govt.	EEE	Boys		60

		POLYTECHNIC, UTNOORLALTEKDI,LALTEKDI,UTNO OR X ROAD,504311					
370	537	AKSHARA POLYTECHNIC COLLEGEPALEANNARAAM VILL,CHILKUR MANDAL,SURYAPET DIST	Pvt.	EEE	Co- Ed.		60
371	543	VIVEKANANDA COLLEGE OF POLYTECHNICCOLLEGE ROAD, MANCHERIAL	Pvt.	EEE	Co- Ed.		60
372	544	SVS POLYTECHNIC#1-96/1 SVS POLYTECHNIC, BHEEMARAM, HANMAKONDA, WARANGAL	Pvt.	EEE	Co- Ed.		60
373	551	VAAGDEVI ENGINEERING COLLEGE DIPLOMA II SHIFTP.O. : BOLLIKUNTA, WARANGAL URBAN - 506005	Pvt.	EEE	Co- Ed.		60
374	552	GANAPATHY ENGINEERING COLLGERANGASAI PET, HUNTER ROAD,DESHAIPETA,NAIDU PETROL PUMP,506005	Pvt.	EEE	Co- Ed.		60
375	554	TALLA PADMAVATHI COLLEGE OF ENGINEERINGTEKULAGUDEM(SOMI DI),KAZIPET,WARANGAL(T.S)	Pvt.	EEE	Co- Ed.		60
376	556	BALAJI INSTITUTE OF TECHNOLOGY AND SCIENCE3-186, LAKNEPALLY, NARSAMPET, WARANGAL	Pvt.	EEE	Co- Ed.		60
377	559	ST. PETERS ENGINEERING COLLEGE ST.PETER'S ENGINEERING COLLEGE, MAISAMMAGUDA, OPP.FOREST ACADEMY,DHULAPALLY	Pvt.	EEE	Co- Ed.		60
378	571	HOLY MARY INSTITUTE OF TECHNOLOGY AND SCIENCEBOGARAM(V), KEESARA(M)	Pvt.	EEE	Co- Ed.		60
379	576	MINA INSTITUTE OF ENGINEERING AND TECHNOLOGY FOR WOMENNEAR FIRE STATION, RAMACHANDRAGUDEM,MIRYALAG UDA. DIST:NALGONDA, PIN : 508207	Pvt.	EEE	Girls		60
380	582	SRI VENKATESWARA ENGINEERING COLLEGE SURYAPETH.NO:2-1- 170/2/18, AMARAVADINAGAR TALLAGADDA SURYAPET - 508213, NALGONDA DIST.	Pvt.	EEE	Co- Ed.		60
381	586	VIVEKANANDA INSTITUTE OF TECHNOLOGY SCIENCEBYE PASS ROAD, OPP: HOUSING BOARD COLONY, BOMMAKAL.	Pvt.	EEE	Co- Ed.		60
382	587	NIGAMA ENGINEERING COLLEGESAMBAIAHPALLY, VILLAGE	Pvt.	EEE	Co- Ed.		60
383	588	SREE VISVESVARAYA INSTITUTE OF TECHNOLOGY AND SCIENCECHOWDERPALLY(V),DEVAR	Pvt.	EEE	Co- Ed.		60

		KADRA (M) MAHABOONNAGAR					
384	629	GOVT. POLYTECHNIC, NAGARJUNASAGARSURVEY NO.213,VIJAYAPAURI NORTH,PYLON COLONY,NAGARJUNA SAGAR,OPPOSITE B.ED COLLEGE,508202	Govt.	EEE	Co- Ed.		60
385	630	GOVT. POLYTECHNIC, CHERIALPRINCIPAL,CHERIAL,AKUN OOR ROAD,506223	Govt.	EEE	Co- Ed.		60
386	632	SREE VISVESVARAYA POLYTECHNICCHOWDARPALLY VILLAGE	Pvt.	EEE	Co- Ed.		120
387	636	GOVERNMENT POLYTECHNICKISHAN NAGAR,THOTAPALLY,NEAR KISHAN NAGAR,505467	Govt.	EEE	Co- Ed.		60
388	7	KDR GOVT POLYTECHNIC,WANAPARTHYNEAR RAJEEV CHOWK WANAPARTHY	Govt.	EIE	Co- Ed.		60
389	46	GOVT POLYTECHNIC,KOTHAGUDEMGOVER NMENT POLYTECHNIC,RUDRAMPUR,GOVER NMENT POLYTECHNIC,507119	Govt.	EIE	Co- Ed.		60
390	54	GOVT INSTITUTE OF ELECTRONICS,SECUNDERABAD,EAS T MARRED PALLYSURVEY NO 75,EAST MARREDPALLY,BESIDE SBI BANK,500026	Govt.	EIE	Co- Ed.	I	60
391	54	GOVT INSTITUTE OF ELECTRONICS,SECUNDERABAD,EAS T MARRED PALLYSURVEY NO 75,EAST MARREDPALLY,BESIDE SBI BANK,500026	Govt.	EIE	Co- Ed.	II	60
392	86	GOVT POLYTECHNIC,BELLAMPALLINEAR NEW BUS STAND,KANNALA BASTHI,NEAR NEW BUS STAND,504251	Govt.	EIE	Co- Ed.		60
393	87	BRA GMR POLYTECHNIC FOR WOMEN,KARIMNAGARBESIDE UJWALA PARK,KARIMANAGAR,,505001	Govt.	EIE	Girls		60
394	54	GOVT INSTITUTE OF ELECTRONICS,SECUNDERABAD,EAS T MARRED PALLYSURVEY NO 75,EAST MARREDPALLY,BESIDE SBI BANK,500026	Govt.	EMB	Co- Ed.		60
395	54	GOVT INSTITUTE OF ELECTRONICS,SECUNDERABAD,EAS T MARRED PALLYSURVEY NO 75,EAST MARREDPALLY,BESIDE SBI BANK,500026	Govt.	EVE	Co- Ed.		60

396	53	GOVT. INSTT OF LEATHER TECHNOLOGY, HYDERABAD, H.S. DARGA, GOLCONDA 1, H.S. DARGA, BESIDE TSLIPCO/FDDI, 500104	Govt.	FWT	Co-Ed.		60
397	3	KN POLYTECHNIC FOR WOMEN 5-5-428, MJ ROAD, EXHIBITION GROUNDS, NAMPALLY, EXHIBITION GROUNDS, NAMPALLY, 500001	Aided	GT	Girls		30
398	97	GOVT POLYTECHNIC FOR WOMEN (MIN) GOVT POLYTECHNIC FOR WOMEN (MIN), SY NO 2, D.K. GUDA, BADANGPET, NEAR DPS SCHOOL, 500112	Govt.	GT	Girls		40
399	3	KN POLYTECHNIC FOR WOMEN 5-5-428, MJ ROAD, EXHIBITION GROUNDS, NAMPALLY, EXHIBITION GROUNDS, NAMPALLY, 500001	Aided	HMCT	Girls		30
400	639	GOVERNMENT POLYTECHNIC FOR WOMEN, SECUNDERABAD SY. NO. 75, EAST NEHRU NAGAR, EAST MARREDPALLY, NEAR SBI BANK, 500026	Govt.	HS	Girls		60
401	53	GOVT. INSTT OF LEATHER TECHNOLOGY, HYDERABAD, H.S. DARGA, GOLCONDA 1, H.S. DARGA, BESIDE TSLIPCO/FDDI, 500104	Govt.	LT	Co-Ed.		60
402	1	GOVT POLYTECHNIC, MASAB TANK 10-2-209, MASAB TANK, BESIDE S.V BHAVAN MASAB TANK, 500028	Govt.	MEC	Co-Ed.		60
403	2	J N GOVT POLYTECHNIC, RAMANTHAPUR GANE SH NAGAR, RAMANTHAPUR,, 500013	Govt.	MEC	Co-Ed.	I	60
404	2	J N GOVT POLYTECHNIC, RAMANTHAPUR GANE SH NAGAR, RAMANTHAPUR,, 500013	Govt.	MEC	Co-Ed.	II	60
405	4	GOVT POLYTECHNIC, WARANGAL 15-3-173, 174, & 175, BADRAKALI TEMPLE STREET, MGM CIRCLE, 506007	Govt.	MEC	Co-Ed.	I	120
406	4	GOVT POLYTECHNIC, WARANGAL 15-3-173, 174, & 175, BADRAKALI TEMPLE STREET, MGM CIRCLE, 506007	Govt.	MEC	Co-Ed.	II	60
407	5	GOVT POLYTECHNIC, NIZAMABAD 1, NIZAMABAD, KANTESHWAR, 503002	Govt.	MEC	Co-Ed.	I	60
408	5	GOVT POLYTECHNIC, NIZAMABAD 1, NIZAMABAD, KANTESHWAR, 503002	Govt.	MEC	Co-Ed.	II	60
409	6	GOVT POLYTECHNIC, MAHABUB NAGAR HANUMANPURA, MAHABUBNAGAR 509001	Govt.	MEC	Co-Ed.	I	120
410	6	GOVT POLYTECHNIC, MAHABUB NAGAR HANUMANPURA, MAHABUBNAGAR 509001	Govt.	MEC	Co-Ed.	II	60

411	7	KDR GOVT POLYTECHNIC,WANAPARTHYNEAR RAJEEV CHOWK WANAPARTHY	Govt.	MEC	Co- Ed.		60
412	23	SS GOVT POLYTECHNIC,,ZAHIRABADSANGAM ESWARA GOVT POLYTECHNIC,RANLOLE,RANJOLE,50 2318	Govt.	MEC	Co- Ed.	I	60
413	23	SS GOVT POLYTECHNIC,,ZAHIRABADSANGAM ESWARA GOVT POLYTECHNIC,RANLOLE,RANJOLE,50 2318	Govt.	MEC	Co- Ed.	II	60
414	24	SRRS GOVT POLYTECHNIC,SIRCILLAOPPOSITE HANUMAN TEMPLE,AGRAHARAM,OPPOSITE HANUMAN TEMPLE,505301	Govt.	MEC	Co- Ed.		60
415	26	S.G GOVT POLYTECHNIC,ADILABADPLOT NO.33,D- COLONY,KAILASNAGAR,NEAR AGRICULTURE J.D OFFICE,504001	Govt.	MEC	Co- Ed.		60
416	27	GOVT POLYTECHNIC,NALGONDA1517,GOV ERNMENT POLYTECHNIC ,OPP INCOME TAX,508001	Govt.	MEC	Co- Ed.	I	60
417	27	GOVT POLYTECHNIC,NALGONDA1517,GOV ERNMENT POLYTECHNIC ,OPP INCOME TAX,508001	Govt.	MEC	Co- Ed.	II	60
418	46	GOVT POLYTECHNIC,KOTHAGUDEMGOVER NMENT POLYTECHNIC,RUDRAMPUR,GOVER NMENT POLYTECHNIC,507119	Govt.	MEC	Co- Ed.	I	60
419	46	GOVT POLYTECHNIC,KOTHAGUDEMGOVER NMENT POLYTECHNIC,RUDRAMPUR,GOVER NMENT POLYTECHNIC,507119	Govt.	MEC	Co- Ed.	II	60
420	61	QQ GOVT POLYTECHNIC,CHENDULALBARADA RI,OPP:ZOO PARK HYDERABADCHANDULALBARADARI ,BAHADURPURA,TELANGANA,500064	Govt.	MEC	Co- Ed.	I	60
421	61	QQ GOVT POLYTECHNIC,CHENDULALBARADA RI,OPP:ZOO PARK HYDERABADCHANDULALBARADARI ,BAHADURPURA,TELANGANA,500064	Govt.	MEC	Co- Ed.	II	60
422	75	GOVT MODEL RESIDENTIAL POLYTECHNIC,GAJWELPLOT NO : 66,GAJWEL,,502278	Govt.	MEC	Boys		60

423	90	VMR POLYTECHNICRAMPUR ,RAMPUR ,MAIN ROAD RAMPUR,506151	Pvt.	MEC	Co- Ed.	I	120
424	90	VMR POLYTECHNICRAMPUR ,RAMPUR ,MAIN ROAD RAMPUR,506151	Pvt.	MEC	Co- Ed.	II	120
425	124	TRR COLLEGE OF TECHNOLOGY# 4- 202, MEERPET BALAPUR HYDERABAD RANGA REDDY	Pvt.	MEC	Co- Ed.	I	120
426	124	TRR COLLEGE OF TECHNOLOGY# 4- 202, MEERPET BALAPUR HYDERABAD RANGA REDDY	Pvt.	MEC	Co- Ed.	II	120
427	148	SANA POLYTECHNIC6427,KODAD,TB POLEM REVENUE VILLAGE,508206	Pvt.	MEC	Co- Ed.		60
428	161	SINGARENI COLLIERIES POLYTECHNIC COLLEGE CHEMICAL COMPLEX(CCC) NASPUR MANCHERIAL TELANGANA	Pvt.	MEC	Co- Ed.		60
429	167	GOVT.POLYTECHNIC,KATARAMSUN DERRAJPET,OLD RUDHRAM ,KATARAM MANDAL,505503	Govt.	MEC	Co- Ed.		60
430	174	GOVT.POLYTECHNIC,NIRMALGOVER NMENT POLYTECHNIC,NEAR GOVERNMENT DEGREE COLLEGE,MANCHERIYAL ROAD, NIRMAL,504106	Govt.	MEC	Co- Ed.		60
431	177	GOVT.POLYTECHNIC,TIRUMALAGIRI 244,THIRUMALAGIRI,MALIPURAM,50 8223	Govt.	MEC	Co- Ed.		60
432	181	GOVT.POLYTECHNIC,MADHIRA133/3, KHAZIPURAM,KHAZIPURAM,507203	Govt.	MEC	Co- Ed.		60
433	182	GOVT.POLYTECHNIC,YADAGIRIGUTT ARAJAPET ROAD,YADAGIRIPALLY VILLAGE,BESIDE PHC,508115	Govt.	MEC	Co- Ed.		60
434	186	GOVT.POLYTECHNIC,NARSAPURGO MARAM,GOMARAM,SUBSTATION,502 313	Govt.	MEC	Co- Ed.		60
435	187	GOVT.POLYTECHNIC,KORUTLA5-3- 170/2/3,KORUTLA,,505326	Govt.	MEC	Co- Ed.		60
436	190	GOVT.POLYTECHNIC,KOTAGIRIGOVE RNMENT POLYTECHNIC KOTAGIRI,KOTAGIRI,,503207	Govt.	MEC	Co- Ed.		60
437	191	GOVT.POLYTECHNIC,NANDIPET668,N ANDIPET,VIVEKANANDA X ROAD,503212	Govt.	MEC	Co- Ed.		60
438	204	GOVERNMENT POLYTECHNIC,PARKALSURVEY NO.944,B C COLONY,CMS GODOWNS,506164	Govt.	MEC	Co- Ed.		60
439	219	RATNAPURI INSTITUTE OF TECHNOLOGY COLLEGE OF POLYTECHNIC TURKALA KHANAPUR VILLAGAE	Pvt.	MEC	Co- Ed.		60



440	233	MAHAVEER INSTITUTE OF SCIENCE AND TECHNOLOGYPOST:KESHAVAGI, VYASAPURI	Pvt.	MEC	Co-Ed.		120
441	234	MOTHER TERESA INSTITUTE OF SCI. AND TECHNOLOGYKOTHURU (V), SATHUPALLY	Pvt.	MEC	Co-Ed.		120
442	235	INDUR INSTITUTE OF ENGINEERING AND TECHNOLOGYPONNALA VILLAGE SIDDIPET MANDAL & DISTRICT	Pvt.	MEC	Co-Ed.		60
443	237	BANDARI SRINIVAS INSTITUTE OF TECHNOLOGYNA,GOLLAPALLY,NA,5 01503	Pvt.	MEC	Co-Ed.		60
444	238	ST. MARY S GROUP OF INSTITUTIONS HYDERABADSY.NO.186 & 187	Pvt.	MEC	Co-Ed.		120
445	239	BOMMA INST. OF TECHNOLOGY AND SCI.0 WARD-7,KHAMMAM, NA,507318	Pvt.	MEC	Co-Ed.		60
446	241	TKR COLLEGE OF ENGINEERING AND TECHNOLOGYSURVEY NO. 8/A, MEDBOWLI, MEERPET, BALAPUR MANDAL, HYDERABAD, TELANGANA STATE.	Pvt.	MEC	Co-Ed.		120
447	244	R.R.S.COLLEGE OF ENGINEERING AND TECHNOLOGY6-100/1, MUTHNAGI ,MUTHANGI,MUTHANGI,502300	Pvt.	MEC	Co-Ed.		60
448	253	VNR VIGNANA JYOTHI INSTITUTE OF ENGINEERING AND TECHNOLOGYVIGNANA JYOTHI NAGAR, NIZAMPET(S.O)	Pvt.	MEC	Co-Ed.		120
449	259	SAMSKRUTI COLLEGE OF ENGINEERING AND TECHNOLOGYKONDAPUR, GHATKESAR, MEDCHAL DIST	Pvt.	MEC	Co-Ed.		60
450	264	ANNAMACHARYA INSTITUTE OF TECHNOLOGY AND SCIENCESPIGIPUR BATASINGARAM HAYATNAGAR 501512	Pvt.	MEC	Co-Ed.		60
451	265	ARJUN COLLEGE OF TECHNOLOGY AND SCIENCESMOUNT OPERA PREMISES,BATASINGARAM(V),ABDU LAPURMET(M),RR DIST	Pvt.	MEC	Co-Ed.		120
452	266	JAYA PRAKASH NARAYAN COLLEGE OF ENGINEERINGJAYA PRAKASH NARAYAN COLLEGE OF ENGINEERING	Pvt.	MEC	Co-Ed.		60
453	271	VIJAY RURAL ENGINEERING COLLEGEMANIKBHANDAR VILLAGE, MAKLOOR MANDAL, NIZAMABAD DISTRICT, TELANGANA	Pvt.	MEC	Co-Ed.		60
454	274	ANURAG ENGINEERING COLLEGEANANTHAGIRI (VILLAGE & MANDAL)	Pvt.	MEC	Co-Ed.		120

455	290	SREE DATTHA INSTITUTE OF ENGINEERING AND SCIENCESHERIGUDA	Pvt.	MEC	Co-Ed.		60
456	304	GOVT.POLYTECHNIC, JOGIPETANEW HONNAPUR, GOVT. POLYTECHNIC, SIVVAMPET, PULKAL MANDAL, JOGIPET, TELANGANA, 502273	Govt.	MEC	Co-Ed.		60
457	310	VATHSALYA INSTITUTE OF SCIENCE AND TECHNOLOGY NIL, ANANTHARAM(V), BESIDE ANANTHARAM FLYOVER, 508116	Pvt.	MEC	Co-Ed.		60
458	334	ABDULKALAM INST. OF TECHNOLOGY AND SCIENCES 10-1-70/2, VEPALAGADDA, GOLLAGATTA ROAD, 507120	Pvt.	MEC	Co-Ed.		120
459	340	ANU BOSE INSTT OF TECHNOLOGY K.S.P ROAD, PALONCHA, K.S.P ROAD, 507115	Pvt.	MEC	Co-Ed.		60
460	350	DARIPALLY ANANTHA RAMULU COLLEGE OF ENGINEERING AND TECH. 3-134, SATYANARYANAPURAM (KOTHUR), KHAMMAM BYPASS-MAHBAD ROAD, KHAMMAM-507163	Pvt.	MEC	Co-Ed.		60
461	356	ELLENKI COLLEGE OF ENGINEERING AND TECHNOLOGY NA, PATELGUDA, PATELGUDA, AMEENPU SANGAREDDY, NEAR OUTER RING ROAD, 502319	Pvt.	MEC	Co-Ed.		120
462	357	GANDHI ACADEMY OF TECHNICAL EDUCATION H.NO: 1-36/2, ASHOK NAGAR, NEAR KODAD BYPASS, 508206	Pvt.	MEC	Co-Ed.		120
463	370	JYOTHISHMATHI INSTITUTE OF TECHNOLOGICAL SCIENCES RAMAKRISHNA COLONY, THIMMAPUR, KARIMNAGAR, TELANGANA.	Pvt.	MEC	Co-Ed.		60
464	376	KHAMMAM INSTITUTE OF TECHNOLOGY AND SCIENCES PONNEKAL VILLAGE, KHAMMAM RURAL, KHAMMAM DIST. TELANGANA, 507170	Pvt.	MEC	Co-Ed.		120
465	379	KSHATRIYA COLLEGE OF ENGINEERING NH-63, CHEPUR - ARMOOR, 503 224, DT. NIZAMABAD, TELANGANA	Pvt.	MEC	Co-Ed.		60
466	380	MADHIRA INSTITUTE OF TECHNOLOGY AND SCIENCES PALEANNARAM VILLAGE, CHILKUR MANDAL, KODAD	Pvt.	MEC	Co-Ed.		60
467	383	MOTHER THERESA COLLEGE OF ENGG. AND TECHNOLOGY 3-1,	Pvt.	MEC	Co-Ed.		60

		PEDDAPALLI,PEDDAPALLI,PP COLONY, PEDDAPALLI,505174					
468	384	NAWAB SHAH ALAM KHAN COLLEGE OF ENGINEERING AND TECHNOLOGY16-4-1, NEW MALAKPET, NEAR RAILWAY STATION, HYDERABAD, TELANGANA 500024	Pvt.	MEC	Co-Ed.		60
469	393	SAI SPURTHI INSTITUTE OF TECHNOLOGYB.GANGARAM,SATHU APLLY	Pvt.	MEC	Co-Ed.		60
470	398	SIDDHARTHA INSTITUTE OF TECHNOLOGY AND SCIENCES735,735/A KORREMULA ROAD NARAPALLY (V) GHATKESAR(M) MEDCHAL (D)	Pvt.	MEC	Co-Ed.		120
471	416	ST MARYS ENGINEERING COLLEGE PLOT NO 102 HIGH COURT COLONY VANASTHALIPURAM DESHMUKHI BEHIND MOUNT OPERA	Pvt.	MEC	Co-Ed.		120
472	418	ST MARYS INTEGRATED CAMPUS HYDERABADDESHMUKHI,BEHIND MOUNT OPERA,508284	Pvt.	MEC	Co-Ed.		120
473	419	SVS GROUP OF INSTITUTIONS#1-96,BHEEMARAM,HANAMKONDA,506015	Pvt.	MEC	Co-Ed.		60
474	421	SWARNA BHARATHI INSTITUTE OF SCIENCE AND TECHNOLOGYH.NO 5-7-200/12, PAKABANDA STREET KHAMMAM	Pvt.	MEC	Co-Ed.		120
475	426	TUDI RAMI REDDY INST OF TEC AND SCNA,GUDUR, BIBINAGAR, NALGONDA,TOLL PLAZA,508126	Pvt.	MEC	Co-Ed.		120
476	431	VIJAYA ENGINEERING COLLEGEAMMAPALEM (VILLAGE) KONIJERLA(MONDAL) WYRA ROAD KHAMMAM	Pvt.	MEC	Co-Ed.		60
477	473	KBR ENGINEERING COLLEGE55,BHONGIR,PAGIDIPALLY, 508126	Pvt.	MEC	Co-Ed.		60
478	477	SWAMY RAMANANDA THIRTHA INSTITUTE OF SCIENCE AND TECHNOLOGYRAMANANDA NAGAR SLBC POST CHERLAGOURARAM,NALGONDA	Pvt.	MEC	Co-Ed.		60
479	478	ASHOKA INST OF ENGINEERING TECHNOLOGYMALKAPUR VILLAGE, CHOUTUPPAL MANDAL, NALGONDA DIST.	Pvt.	MEC	Co-Ed.		60
480	481	KLR COLLEGE OF ENGINEERING AND TECHNOLOGYBCM ROAD, PALWANCHA, BHADRADRI KOTHAGUDEM(DIST), TELANGANA-507115.	Pvt.	MEC	Co-Ed.		60

481	484	WARANGAL INSTITUTE OF TECHNOLOGY AND SCIENCEGUDEPPAD X ROAD, OORUGONDA(V), DAMERA(M),WARANGAL RURAL DISTRICT-506342.TS	Pvt.	MEC	Co-Ed.		60
482	486	CHRISTHU JYOTHI INSTITUTE OF TECHNOLOGY AND SCIENCESCOLOMBONAGAR, YESHWANTHAPUR,JANGAON	Pvt.	MEC	Co-Ed.		60
483	489	VAAGESWARI COLLEGE OF ENGINEERINGBESIDE LMD POLICE STATION, RAMAKRISHNA COLONY, KARIMNAGAR-505527.	Pvt.	MEC	Co-Ed.		60
484	492	ANURAG COLLEGE OF ENGINEERINGAUSHAPUR (V), GHATKESAR (M), MEDCHAL (DT), TELANAGANA	Pvt.	MEC	Co-Ed.		120
485	494	BRILLIANT GRAMMER SCHOOL EDNL SOC GRP OF INSTNSNEAR RAMOJI FILM CITY, ABDULLAPURMET(V&M), RANGAREDDY-501505	Pvt.	MEC	Co-Ed.		60
486	495	BRILLIANT INSTITUTE OF ENGINEERING AND TECHNOLOGYABDULLAPUR VILLAGE, ABDULLAPURMET MANDAL, 501505	Pvt.	MEC	Co-Ed.		60
487	497	VIGNANA BHARATHI ENGINEERING COLLEGE (FORMARILY JAGRUTHI INST. OF ENGG AND TECH.)KOHEDA ROAD, CHINTAPALLIGUDA(V), IBRAHIMPATNAM(M), R.R. DISTRICT - 501510, TS	Pvt.	MEC	Co-Ed.		60
488	500	KASIREDDY NARAYANAREDDY COLL ENGG RES.ABDULLAPURMET,ABDUULAPURMET, HAYATH NAGAR,NEAR RAMOJI FILM CITY,501505	Pvt.	MEC	Co-Ed.		45
489	502	PALLAVI ENGINEERING COLLEGE (FORMARILY NAGOLE INST. OF TECH AND SCIENCE)KUNTLOOR (VILLAGE), ABDULLAPURMET(MANDAL)HAYAT HNAGAR, RANGAREDDY(DIST).-501505,	Pvt.	MEC	Co-Ed.		60
490	507	SRI INDU INSTITUTE OF ENGINEERING AND TECHNOLOGYKHALSA IBRAHIMPATNAM, SHERIGUDA (V), IBRAHIMPATNAM (M), R.R. DIST., TS - 501510	Pvt.	MEC	Co-Ed.		60
491	509	SWAATHI INSTITUTE OF TECHNOLOGY AND SCIENCESBESIDE	Pvt.	MEC	Co-Ed.		60

		KOTHAGUDA X ROAD, ANAZPUR ABDULLAPURMET MANDAL RRDIST- 501512					
492	515	AVANTHIS SCIENTIFIC TECH AND RESEARCH ACADEMYNA,GUNTHAPALLY,ROMOJ I FILM CITY,501512	Pvt.	MEC	Co- Ed.		60
493	516	GOVT. POLYTECHNIC, MEDCHALSURVEY NO 345,GIRMAPUR,RAILAPUR ROAD,MISSION BHGAIRATHA TANK,501401	Govt.	MEC	Co- Ed.		60
494	519	GOVT. POLYTECHNIC, CHEGUNTA330/4,CHEGUNTA,BESIDE MARKET YARD,502255	Govt.	MEC	Co- Ed.		60
495	522	GOVT. POLYTECHNIC, VADEPALLY377,VADDEPALLY,NEAR MADAVA SWAMY TEMPLE,509126	Govt.	MEC	Co- Ed.		60
496	524	GOVT. POLYTECHNIC, KOSGIGOVERNMENT POLYTECHNIC,NEAR AGRICULTURE MARKET YARD,DOULTHABAD ROAD, KOSGI,509339	Govt.	MEC	Co- Ed.		60
497	525	GOVT. POLYTECHNIC, NAVIPET90/4,DHARYAPUR,NEAR MODEL SCHOOL,503245	Govt.	MEC	Co- Ed.		60
498	526	GOVT. MODEL RESIDENTIAL POLYTECHNIC, UTNOORLALTEKDI,LALTEKDI,UTNO OR X ROAD,504311	Govt.	MEC	Boys		60
499	537	AKSHARA POLYTECHNIC COLLEGEPALEANNARAAM VILL,CHILKUR MANDAL,SURYAPET DIST	Pvt.	MEC	Co- Ed.		60
500	543	VIVEKANANDA COLLEGE OF POLYTECHNICCOLLEGE ROAD, MANCHERIAL	Pvt.	MEC	Co- Ed.		60
501	544	SVS POLYTECHNIC#1-96/1 SVS POLYTECHNIC, BHEEMARAM, HANMAKONDA, WARANGAL	Pvt.	MEC	Co- Ed.		60
502	554	TALLA PADMAVATHI COLLEGE OF ENGINEERINGTEKULAGUDEM(SOMI DI),KAZIPET,WARANGAL(T.S)	Pvt.	MEC	Co- Ed.		60
503	556	BALAJI INSTITUTE OF TECHNOLOGY AND SCIENCE3-186, LAKNEPALLY, NARSAMPET, WARANGAL	Pvt.	MEC	Co- Ed.		60
504	559	ST. PETERS ENGINEERING COLLEGEST.PETER'S ENGINEERING COLLEGE, MAISAMMAGUDA, OPP.FOREST ACADEMY,DHULAPALLY	Pvt.	MEC	Co- Ed.		60
505	570	SRI CHAITANYA TECHNICAL CAMPUSSHARIGUDA (VILLAGE), IBRAHIMPATANAM (M), RR (DIST)	Pvt.	MEC	Co- Ed.		60

506	572	VISVESVARAYA COLLEGE OF ENGINEERING AND TECHNOLOGY1-132,MANGALPALLE,IBRAHIMPATNA M,RANGAREDDY	Pvt.	MEC	Co-Ed.		60
507	573	HOLY MARY INSTITUTE OF TECHNOLOGYBOGARAM, KEESARA	Pvt.	MEC	Co-Ed.		60
508	575	ABHINAV HITECH COLLEGE OF ENGINEERINGS.NO.35,36 HIMAYATHNAGAR MOINABAD RANGAREDDY	Pvt.	MEC	Co-Ed.		60
509	632	SREE VISVESVARAYA POLYTECHNICCHOWDARPALLY VILLAGE	Pvt.	MEC	Co-Ed.		60
510	2	J N GOVT POLYTECHNIC,RAMANTHAPURGANE SH NAGAR,RAMANTHAPUR,,500013	Govt.	MET	Co-Ed.		60
511	46	GOVT POLYTECHNIC,KOTHAGUDEMGOVERNMENT POLYTECHNIC,RUDRAMPUR,GOVERNMENT POLYTECHNIC,507119	Govt.	MET	Co-Ed.		60
512	46	GOVT POLYTECHNIC,KOTHAGUDEMGOVERNMENT POLYTECHNIC,RUDRAMPUR,GOVERNMENT POLYTECHNIC,507119	Govt.	MNG	Co-Ed.		60
513	86	GOVT POLYTECHNIC,BELLAMPALLINEAR NEW BUS STAND,KANNALA BASTHI,NEAR NEW BUS STAND,504251	Govt.	MNG	Co-Ed.		60
514	148	SANA POLYTECHNIC6427,KODAD,TB POLEM REVENUE VILLAGE,508206	Pvt.	MNG	Co-Ed.		60
515	161	SINGARENI COLLIERIES POLYTECHNIC COLLEGE COAL CHEMICAL COMPLEX(CCC) NASPUR MANCHERIAL TELANGANA	Pvt.	MNG	Co-Ed.		60
516	234	MOTHER TERESA INSTITUTE OF SCI. AND TECHNOLOGYKOTHURU (V), SATHUPALLY	Pvt.	MNG	Co-Ed.		60
517	274	ANURAG ENGINEERING COLLEGEANANTHAGIRI (VILLAGE & MANDAL)	Pvt.	MNG	Co-Ed.		60
518	334	ABDULKALAM INST. OF TECHNOLOGY AND SCIENCES10-1-70/2,VEPALAGADDA,GOLLAGATTA ROAD,507120	Pvt.	MNG	Co-Ed.		120
519	338	ADUSUMILLI VIJAYA INSTITUTE OF TECHNOLOGY AND RESEARCH CENTEMYSIREDDY PALLI(V) HAZIPUR(SO) BIBINAGAR(BO)	Pvt.	MNG	Co-Ed.		60
520	340	ANU BOSE INSTT OF TECHNOLOGYK.S.P ROAD,PALONCHA,K.S.P ROAD,507115	Pvt.	MNG	Co-Ed.		60

521	350	DARIPALLY ANANTHA RAMULU COLLEGE OF ENGINEERING AND TECH.3-134, SATYANARYANAPURAM(KOTHUR), KHAMMAM BYPASS-MAHBAD ROAD,KHAMMAM-507163	Pvt.	MNG	Co-Ed.		60
522	357	GANDHI ACADEMY OF TECHNICAL EDUCATIONH.NO:1-36/2, ,ASHOK NAGAR, ,NEAR KODAD BYPASS,508206	Pvt.	MNG	Co-Ed.		60
523	383	MOTHER THERESA COLLEGE OF ENGG. AND TECHNOLOGY3-1, PEDDAPALLI,PEDDAPALLI,PP COLONY, PEDDAPALLI,505174	Pvt.	MNG	Co-Ed.		120
524	402	SREEKAVITHA ENGINEERING COLLEGEKAREPALLY VILLAGE SINGARENI MANDAL KHAMMAM DISTRICT	Pvt.	MNG	Co-Ed.		60
525	431	VIJAYA ENGINEERING COLLEGEAMMAPALEM (VILLAGE) KONIJERLA(MONDAL) WYRA ROAD KHAMMAM	Pvt.	MNG	Co-Ed.		60
526	481	KLR COLLEGE OF ENGINEERING AND TECHNOLOGYBCM ROAD, PALWANCHA, BHADRADRI KOTHAGUDEM(DIST), TELANGANA-507115.	Pvt.	MNG	Co-Ed.		60
527	490	AIZZA COLLEGE OF ENGG AND TECHNOLOGY4-32/1,MULKALLAH, MANCIRYAL, ADILABAD(DIST),MULKALLAH,504209	Pvt.	MNG	Co-Ed.		60
528	537	AKSHARA POLYTECHNIC COLLEGEPALEANNARAAM VILL,CHILKUR MANDAL,SURYAPET DIST	Pvt.	MNG	Co-Ed.		60
529	543	VIVEKANANDA COLLEGE OF POLYTECHNICCOLLEGE ROAD, MANCHERIAL	Pvt.	MNG	Co-Ed.		60
530	2	J N GOVT POLYTECHNIC,RAMANTHAPURGANE SH NAGAR,RAMANTHAPUR,,500013	Govt.	PKT	Co-Ed.		60
531	52	GOVT INSTT OF PRINTING TECHNOLOGY,SECUNDERABAD,EAS T NEHRU NAGAR,EAST MARRED PALLYGOERNMENT INSTITUTE OF PRINTING TECHNOLOGY (10-3-51,52,50),STREET NO: 6,,500026	Govt.	PT	Co-Ed.		120
532	24	SRRS GOVT POLY.,SIRCILLAOPPOSITE HANUMAN TEMPLE,AGRAHARAM,OPPOSITE HANUMAN TEMPLE,505301	Govt.	TXT	Co-Ed.		60

Note: The intake shown above is subject to AICTE or SBTET final affiliation.



**Annexure-III (B)**

**LIST OF POLYTECHNICS (PJ TSAU) IN TELANGANA WITH NTAKE DETAILS**

<b>S.No.</b>	<b>Name of the Polytechnic</b>	<b>New Dist.</b>	<b>Univ./ Affiliated</b>	<b>Category</b>	<b>Intake</b>
<b>DIPLOMA IN AGRICULTURE</b>					
1	Agril. Polytechnic, Palem	Nagarkurnool	Univ. Polytechnic	COED	20
2	Agril. Polytechnic, Polasa	Jagtial	Univ. Polytechnic	COED	20
3	Agril. Polytechnic, Kampasagar	Nalgonda	Univ. Polytechnic	COED	20
4	Agril. Polytechnic, Basanthpur	Sangareddy	Univ. Polytechnic	BOYS	20
5	Agril. Polytechnic, Madhira	Khammam	Univ. Polytechnic	COED	20
6	Agril. Polytechnic, Jogipet	Sangareddy	Univ. Polytechnic	GIRLS	20
7	Agril. Polytechnic, Thornala	Siddipet	Univ. Polytechnic	COED	40
8	Agril. Polytechnic, Jammikunta	Karimnagar	Univ. Polytechnic	BOYS	20
9	Agril. Polytechnic, Malthummeda	Kamareddy	Univ. Polytechnic	BOYS	20
10	Dr. D. Rama Naidu Vignana Jyothi Agricultural Polytechnic, Tuniki	Medak	Affiliated	COED	60
11	Sagar Agricultural Polytechnic, Chevella	Rangareddy	Affiliated	COED	60
12	Shiva Keshava Agricultural Polytechnic, Panchagama, Narayankhed	Sangareddy	Affiliated	COED	60
13	Ratnapuri Agricultural Polytechnic, Turkala Khanapur	Sangareddy	Affiliated	COED	60
14	Mother Teresa Agricultural Polytechnic, Sathupally	Khammam	Affiliated	COED	60
15	Bade Kotaiah Memorial Agricultural Polytechnic, Polenigudem	Suryapet	Affiliated	COED	60
16	Pujya Shri Madhavanji Agricultural Polytechnic, Aswaraopet	Kothagudem	Affiliated	COED	60
<b>DIPLOMA IN SEED TECHNOLOGY</b>					
17	Seed Technology Polytechnic, Rudrur	Nizamabad	Univ. Polytechnics	COED	20
18	Dr. D.Rama Naidu Vignana Jyothi Seed Technology Polytechnic, Tuniki	Medak	Affiliated	COED	60
<b>DIPLOMA IN ORGANIC AGRICULTURE</b>					
19	Ekalavya Organic Agriculture Polytechnic, Gingurthy	Vikarabad	Affiliated	COED	60

<b>DIPLOMA IN AGRICULTURAL ENGINEERING</b>					
20	Institute of Agricultural Engineering & Technology, Rajendranagar	Hyderabad	Univ. Polytechnics	COED	20
21	Dr. D. Rama Naidu Vignana Jyothi Agricultural Engineering Polytechnic, Tuniki	Medak	Affiliated	COED	30
22	Mother Teresa Agricultural Engineering Polytechnic, Sathupally	Khammam	Affiliated	COED	30
23	Ratnapuri Agricultural Engineering Polytechnic, Turkala Khanapur	Sangareddy	Affiliated	COED	30

COED: means co-education.

- The number of polytechnics and exact seat position will be given in the admission and counselling notification issued by the University.

**Hostel facility:** Hostel facility is provided subject to the availability.

ANNEXURE – IV

Revised Proforma as per G.O.Ms.No. 58, Social Welfare (J) Dept. Dt.12-5-1997

**FORM – III**

**Serial No.**

**S.C.**

**B.C.**

**Certificate No.**

**District Code:**

**Mandal Code:**

**Village Code**

**COMMUNITY, NATIVITY AND DATE OF BIRTH CERTIFICATE**

1. This is to certify that Sri/Smt/Kum. \_\_\_\_\_ Son/Daughter of Sri \_\_\_\_\_ of Village/Town\_ Mandal \_\_\_\_\_ District of the State of Telangana belongs to \_\_\_ Community which is recognized as SC/ST/BC under: The Constitution (Scheduled Castes) Order, 1950 The Constitution (Scheduled Tribes) Order, 1950  
G.O.Ms.No.1793, Education, Dated: 23-9-1970 as amended from time to time BCs, SCs, STs list (Modification) Order 1956, SCs, and STs (Amendment) Act, 1976.
2. It is certified that Sri / Kum \_\_\_\_\_ is a native of Village / Town Mandal \_\_\_\_\_ District of Telangana.
3. It is certified that the place of birth of Sri / Smt / Kum \_\_\_\_\_, Village/ Town \_\_\_\_\_ Mandal \_\_\_\_\_ District of Telangana.
4. It is certified that the date of birth of Sri / Smt / Kum. \_\_\_\_\_ is \_\_\_\_\_ day Month \_\_\_\_\_ Year (in words \_\_\_\_\_) as per the declaration given by his / her father / mother / guardian and as entered in the School records where he/she Studied.

Signature:

Date:

Name in Capital Letters:

Designation:

(Seal)

Note: While mentioning the community, the Competent Authority must mention the sub- caste (in case of Scheduled Castes) and Sub-Tribe or Sub-group (in case of Scheduled Tribes) as listed out in the SCs and STs (Amendment) Act, 1976.

ANNEXURE – V

**CERTIFICATE OF RESIDENCE**

***For Metric and Private Candidates appeared or appearing for 10<sup>th</sup> Class Examination  
Without School study in unrecognized Schools***

1. It is certified  
(a) That Sri \_\_\_\_\_ S/o, D/o \_\_\_\_\_ a candidate for Admission to POLYCET appeared for the first time for the \_\_\_\_\_ Examination (being the minimum qualifying examination for admission to be Examination mentioned above) in \_\_\_\_\_ (Month) \_\_\_\_\_ (Year) \_\_\_\_\_  
  
(b) That he/she has not studied in any educational institution during the whole/part of the 7 consecutive academic years ending with the academic year in which he/she first appeared and that he/she has resided in the following place/places falling within the local area in respect of \_\_\_\_\_ University.
1. The above Candidate is therefore, a local in relation to the local area specified in paragraph 3(a)/3(b) of Andhra Pradesh Educational Institutions (Regulation of Admissions).

Date:

Signature of Mandal Revenue Officer

Place:

(Seal)

ANNEXURE –VI

**CERTIFICATE OF RESIDENCE FOR ADMISSION INTO  
QQ GOVT. POLYTECHNIC, HYDERABAD (OLD CITY)**

1. This is to certify that Mr. \_\_\_\_\_ Son / Daughter of has resided / is residing in H.No. \_\_\_\_\_ (Mention Ward No., Block No. and House No.) in locality \_\_\_\_\_ from \_\_\_\_\_ to \_\_\_\_\_ which comes under Q.Q.U.D.A. Area.  
  
His/Her Parent's name(s) is/are included in the voter list of the above locality in Ward No. \_\_\_\_\_ and under Serial No. \_\_\_\_\_ published by Government of Telangana and are in receipt of Ration Card bearing No. \_\_\_\_\_ Dated \_\_\_\_\_

Date:

Signature of the Revenue Officer

Place:

(Seal)

**ANNEXURE – VII**  
**MEDICAL CERTIFICATE IN RESPECT OF**  
**PHYSICALLY HANDICAPPED CANDIDATES**

Medical Board constituted vide G.O.Ms.No. 109 Women’s Development child Welfare and Labouré Department, Dt. 15-6-1992 comprises the following.

1. Dr. Reg. No.
2. Dr. Reg. No.
3. Dr. Reg. No.

Certified that we have this ..... day of ..... Year—— ——  
 ——examined the applicant whose particulars are given below and that he / she falls within the above definition.

Name of the Candidate

:

Father’s Name:

Sex:

Photograph (attested) to show if possible

*Identification Marks:*

- 1.
- 2.

Visuals Defects

<b>Nature of Disability</b>	<b>Tick at relevant from the following and provide details</b>
• If the vision is form 6/18 and up to 6/60 and anything less than 6/60 shall be considered as an extreme handicap.	
• Visual activity not exceeding 6/60 or 2/20 shellen in the better eye with correcting lenses.	
• Limitation of the field of vision sub tending an angle of 20 degrees or less.	
II. Orthopedically Handicapped:	
• Both the Upper Limbs	
• Both the Lower Limbs	

**ANNEXURE – VIII**  
**SPECIAL RESERVATION CATEGORIES**  
**[NCC/SPORTS AND GAMES/PHYSICALLY HANDICAPPED/CHILDREN OF**  
**ARMED PERSONNEL]**

**(A) National Cadet Corps (NCC) Category:**

**(The Priorities are as per GO.Ms.No. 21 H.E.(TE-1) DEPT. DT: 13-05-2002.).**

**Priority - I:** NCC Cadets participating at International Level for Youth Exchange programme.  
(‘A’ certificate holders.)

**Priority - II:**

NCC Cadets participating at national Level (‘A’ certificate holders) in the following order of priority:

- a) Republic Day camp at New Delhi
- b) All India Thal Sainik Camp/ Nav Sainik Camp/ Vayu Sainik camp for Republic Day banner competition.
- c) National Integration camp at Andaman & Nicobar islands.
- d) Participants of para Jumps / Skydiving / Mountaineering at National level/medal winners at National level shooting completion with national Rifle. Association/Award winners in N.C.C. Games at National level.

**Priority - III:**

The Priority in descending order will be as follows:

- a) Participants at Republic parade at State Level.
- b) Participants at Independence Day at State level.
- c) ‘A’ certificate holders.

**Note:**

- 1) Only The candidates who attained A’ certificate prior to appearing in the qualifying examination are eligible under NCC quota.
- 2) The N.C.C. Directorate, Andhra Pradesh shall be responsible to draw a merit list in respect of N.C.C. Cadets seeking admission under N.C.C. Quota for all categories.
- 3) In case of tie, POLYCET merit will be the deciding factor for position in the merit list under N.C.C. Category.
- 4) Only N.C.C. Certificates issued by N.C.C. authorities shall be valid.

### **(B) Sports & Games Category**

Reservations under Sports & Games category will be considered as the provisions of G.O.Ms.No. 07, Youth Advancement, Tourism & Culture (Sports) Dept., dated: 21-06-2018.

HE FOLLOWING CAUSES SHALL BE TAKEN INTO CONSIDERATION IN THE COURSE OF SPORTS & GAMES ADMISSIONS as per GO.Ms.NO.20 DATED: 03-05-2006 OF YOUTH ADVANCEMENT TOURISM & CULTURE (SPORTS) DEPARTMENT.
1) Preference shall be given to the performance and participation in individual discipline over team disciplines within a priority.
2) Date of birth shall be tallied proportionately to the category of age group vis-à-vis concerned sport. The date of birth certificate issued by the Board of Secondary Education/Similar Boards of Central/ State Governments only shall be entertained as proof of age.
3) Admission shall be given to the candidates on their current sports performance, which will be to a maximum of 3 years.
4) The sports qualification, acquired between the period from the 10 <sup>th</sup> / Inter/Diploma/Degree Examination, as the case may be, and the respective Common Entrance Test, shall also be taken into consideration for extending sports quota to meritorious sports persons, subject to the maximum period mentioned at provision (c) above;
5) In case of a tie between two or more candidates, for the sports quota reservation for the same seat, rank at “Common Entrance Test” will prevail.
6) No preference shall be given to the candidates having represented more than one game of sport. The priority will be decided based on the highest entitlement from among the priorities admissible to a particular candidate based on his/her representation in different games/sports.
7) The decision of sports Authority of Telangana is final and for scrutiny of claims by sports Authority of Telangana the candidates shall submit information as called for in the format prescribed by Sports Authority.



**(C)I. PHYSICALLY CHALLENGED(HANDICAPPED) CATEGORY**

The Priorities under this category shall be as per G.O.Ms.No.130 HIGHER EDUCATION (TE-1) Department dated: 6.9.2000 and G.O.Ms.No.56 Women Development, Child Welfare & Disabled Welfare (DW) Department dated 02-12-2002

- Persons with Disabilities Act 1995 states that a person with disability means a person suffering from not less than 40% of any disability as certified by medical authority.
- Visual Impairment Disability categories:

Category	All with corrections		Percentage Impairment	Eligibility of special reservation
	Better Eye	Worse Eye		
0	6/9 to 6/18	6/24 to 6/36	20%	Not Eligible
0 (One Eyed)	F.C. at 1 ft to nil or field of vision 100 to 6/6	F.C. at 1 ft to nil or field of vision 100	30%	Not Eligible
1	6/18 to 6/36	6/60 to nil	40%	Eligible
2	6/60 to 4/60 or field of vision 110-20		75%	Eligible
Blind			100%	Not Eligible

- Hearing Impairment Disability categories: Hearing impairment means loss of sixty decibels or more in the better ear in the conversational range of frequencies

Category	Type of impairment	DB Level and /or	Speech Discrimination	Percentage Impairment	Eligibility of special reservation.
1	Mild hearing impairment.	dB 26-40 in better ear	80-100% in better ear	Less than 40%	Not Eligible
2	Moderate hearing impairment.	41-55dB in better ear	50-80% in better ear	40-50%	Eligible
3	Sever hearing impairment.	56-70 dB in better ear	40-50%	50-75%	Eligible
4	Total Deafness.	No hearing	No Discrimination	100%	Not Eligible
5	Total Deaf and Dumb.	No hearing unable to speak	No Discrimination	100%	Not Eligible

**Orthopedically handicapped:**

- Evaluation shall be done based on locomotors disability, mobility component and stability component as described in the G.O.Ms.No.56 stated above.

- Permanent physical impairment due to amputation
- Dwarfness
- Persons suffering from Mental retardation, Blindness, Deaf and dumb, Chronic lung, heart, kidney and liver diseases, muscular dystrophy are not eligible for admission into diploma programmes.
- No concessions will be allowed during study will be granted on the ground of disability.

## **(C) II. PHYSICALLY CHALLENGED(HANDICAPPED) CATEGORY (PJ TSAU)**

### **Reservation of Seats:**

Rule of reservation will be followed as per the government orders issued from time to time. The Counselling under special categories (PH, CAP, NCC & SPORTS) will be held in the presence of authorities concerned.

### **Screening Tests for the Physically Challenged candidates:**

Among the seats available for admission into various Diploma courses of the University, 3% are reserved for the Physically Handicapped/Challenged candidates. The candidate seeking the benefit of the reservation should present himself/herself before a Selection Committee comprising of Residential Medical Officer, Specialists in the concerned fields of medicine and Deans of Faculty, which shall examine the suitability of the candidates to the course based on their degree of disability which shall be based on their performance in the screening tests and the decision of the committee shall be final for the purpose of admission. The candidates seeking admission into various Diploma courses of PJ TSAU will be required to perform the activities as part of the selection process such as **Identification of slides through Microscopes, Operation of push/wheel hoes and walking on the bunds, spraying with knapsack/power sprayer, Weeding & digging, Irrigating the fields.**

### **(D) Children of Armed Personnel etc., (CAP) Category:**

The Priorities under this category are as follows:

**Priority No.1:** Children of Armed personnel, BSF personnel and CRPF personnel killed in action and Andhra Pradesh Police Personnel killed in extremist violence.

**Priority No.2:** Children of Armed Forces personnel, BSF personnel and CRPF personnel disabled in action and invalidated out from service on medical grounds.

**Priority No.3:** Children of Armed Forces personnel, BSF personnel and CRPF personnel who have received the Gallantry Awards.

### **The following Gallantry awarded will be considered in the order of merit.**

#### *(a) Armed Forces personnel:*

- |                               |  |
|-------------------------------|--|
| 1. Param Vir Chakra           | 7. Vir Chakra                                      |
| 2. Ashoka Chakra              | 8. Shaurya Chakra                                  |
| 3. Sarvotham Yudha Seva Medal | 9. Yuddha Seva Medal                               |
| 4. Mahavir Chakra             | 10. Sena Medal or Navsena Medal or Vayu Sena Medal |
| 5. Kirti Chakra               | 11. Mention in Dispatches                          |
| 6. Uthama Yudha               |  |

(b) *Gallantry Awards for CRPF/BSF Personnel:*

1. President's Police and Fire Service Medal for Gallantry
2. President's Police Medal for Gallantry
3. Police Medal for Gallantry.

**Priority No.4:** Children of other Ex-servicemen / Servicemen / BSF personnel and CRPF personnel. The order of priority and merit is governed by G.O.Ms.No.192, Edn. (EC-2) Dept. dated 26-08-93 as amended by G.O.Ms.No.370, Edn. (EC-2) Dept., dt. 18-10-1994.

**Candidates whose parents are domicile of Telangana based on permanent address/hometown declared by them while joining the service and as recorded in their service register.**

The order of priority and merit under this category is governed by G.O.Ms.No.192, Edn.(EC-2) Dept., dated 26-8-94 and as amended by G.O.Ms.No.370, Edn. (EC-2) Dept., dated 18-10-1994 (See Annexure- X). If there is more than one eligible candidate in a particular priority in any of the above four special reservation categories, the selection shall be based on the merit rank at POLYCET-2020.



ఫారం - I

గ్రామీణ ప్రాంతం నుండి వచ్చిన వారి ధృవీకరణ పత్రం

**FORM - I**  
**NON-MUNICIPAL AREA STUDY CERTIFICATE**

శ్రీ / శ్రీమతి / కుమారి ..... తండ్రి / భర్త / సంరక్షకుడు  
..... ఈ ..... పాఠశాలలో క్రింద  
తెలుపబోయే తరగతులు చదివారు. ఈ పాఠశాల గ్రామీణ ప్రాంతానికి (Non-Municipal Area)  
..... గ్రామము, ..... మండలము, ..... జిల్లాకు  
చెందినదని ధృవీకరిస్తున్నాను.

Certified that Sri. / Smt. / Kum. ....  
S/o. D/o./ Guardian ..... has studied in  
this school / Institution (Name of the school).....  
..... which is located in Non-Municipal  
Area of ..... Village of ..... Mandal in  
..... District in the classes during the period as indicated below.

క్రమ సంఖ్య Sl. No.	తరగతి Class	విద్యా సంవత్సరం Academic year

Office Seal

Signature of the  
Head Master / Head Mistress  
of the School

నూచన:

Note:

1. ఫారం-I ఒరిజినల్ సర్టిఫికేట్లను కౌన్సిలింగ్ సమయంలో తప్పనిసరిగా తీసుకొని రావలెను.
1. Form-I in original has to be submitted at the time of Counseling.
2. ఈ ఫారం-I ను కనుక సక్రమంగా పూర్తిచేయక ప్రధానోపాధ్యాయునితో ధృవీకరించకపోవడంవల్ల ధరఖాస్తు అంగీకరించబడదు. ఈ ఫారం-I తో పాటు స్టడీ సర్టిఫికేట్లు తప్పనిసరిగా జతచేయాలి.
2. In case, the Form – I is not filled properly and not certified by the Head Master of the concerned school, the application will be summarily rejected.
3. అభ్యర్థి చదివిన స్కూలు నుండి ధృవీకరణ పత్రములను ఫారం - I తో పాటు జతపరచవలెను.
3. The candidate should enclose the study certificates along with Form – I.
4. అభ్యర్థి వేరు వేరు పాఠశాలల్లో వేరు వేరు ప్రదేశాలలో చదివినచో 4 సం॥లకు సరిపోవునట్లు ఆయా ప్రధానోపాధ్యాయులతో ధృవీకరించవలెను. దీనికోసం, ఆ నాలుగు సంవత్సరములకు ఒకే ఫారం-I ఉపయోగించవచ్చును లేదా ఫారం-I ను ఊదాక్కు చేసుకొని వేరు వేరు ప్రదేశాలలో చదివినట్లైతే, ఆయా ప్రధానోపాధ్యాయులచే సంతకం చేయించి రబ్బరు స్టాంపు వేయించిన ఫారం-Iను స్కాన్ చేసి అప్లోడ్ చేయవలయును.
4. If the candidate has studied in different schools and in different places, the details of the years of study should be certified by the concerned Head Masters separately. In such cases the candidates should xerox the Form – I proforma and get it certified by the Head Master of the concerned school along with the seal of the school.
5. అభ్యర్థి ఫారం - I జతపరచని యెడల, అతని / ఆమె అభ్యర్థిత్వాన్ని Non-Municipal Area వర్గం క్రింద పరిగణించబడదు.
5. If a candidate fails to enclose Form – I, his / her candidature will not be considered under the Non-Municipal Area category.

### CHAPTER III

#### I (A) Diploma in Engineering Courses (POLYTECHNICS)

- a) **Information on admission into Government, Private Aided and Unaided Polytechnics/ Institutions and Polytechnics run in Engineering Colleges as II shift for the Academic Year 2020-21.**
- b) The application submitted for POLYCET-2020 itself is an application for admission under both local and non-local categories. Hence the candidates are advised to fill the POLYCET-2020 application form carefully. **(No separate application is prescribed for admission.)**
- c) The results of POLYCET-2020 are likely to be available with the Principals of all Polytechnics by Last week of April-2020. Candidates can ascertain their rank from any Polytechnic located in the district from where the candidate has appeared for POLYCET-2020 or through website of SBTET (<http://www.sbtet.telangana.gov.in>). The list of Polytechnics/Institutions and the course offered together with intake in each of these courses is given in **Annexure - III**.
- d) Securing rank at POLYCET-2020 does not ipso facto entitle any right for the candidate to be considered for admission unless he/she satisfies all other conditions prescribed for the purpose.
- e) **Call letters to attend the admission camp will not be sent.**
- f) Hall Ticket of POLYCET- 2020 is to be preserved and produced at the time of Admission
- g) The detailed program of admission will be notified in the leading newspapers, after the declaration of the results. Program of Admission will also be available in all the Polytechnics. Candidates are advised to watch for the same. **Admission Notification itself is to be treated as a call letter.**

#### I (B) Diploma Courses offered Professor Jayashankar Telangana State Agricultural University (PJ TSAU)

- a) Every candidate desirous of seeking admission into Engineering / Non - Engineering Diploma courses and Diploma Courses offered by PJ TSAU can apply through online for POLYCET-2020.
- b) For admission into Diploma courses of PJ TSAU, a separate admission and counseling notifications will be issued by PJ TSAU along with the detailed prospectus and fees structure.
- c) PJ TSAU offers Four Diploma Courses viz., Diploma in Agriculture (2 Years), Diploma in Seed Technology (2 Years), Diploma in Organic Agriculture (2 Years) and Diploma in Agril. Engg. & Technology (3 Years) in English Medium for the Academic Year 2020-21.
- d) SBTET will conduct the Entrance Examination for all the Diploma Courses of PJ TSAU along with other Engineering Polytechnics of the State Government as per the rules and regulations of SBTET.



## 2.0 Allotment of Seats

2.1 For the purpose of admissions, institutions offering Diploma Programmes are classified into Regional Institutions, State-Wide Institutions.

85% of the available seats in Government / Aided Polytechnic/ Institution shall be filled by candidates belonging to Osmania University Area and the remaining 15% unreserved seats shall be made available to both local & Non-local candidates depending upon their ranking at POLYCET-2020,

2.2. 85% of the seats in each State-wide institution/course shall be filled by Candidates belonging to the three University areas namely (1) Andhra University Area, (2) Osmania University Area and (3) Sri Venkateswara University Area in the ratio of 42:36:22 respectively and the balance 15% seats as un-reserved.

2.3 The seats in Quli Qutub Shah Govt. Polytechnic, Old City, Hyderabad shall be filled by candidates who have resided within the jurisdiction of Quli Qutub Shah Urban Development Authority for a period of not less than four consecutive years immediately preceding the date of commencement of the SSC or equivalent examination (or) candidates who are local candidates of Osmania University Area whose parents have resided within the jurisdiction of Quli Qutub Shah Urban Development Authority for a total period of seven consecutive years immediately before the commencement of the SSC or equivalent examination of the candidate [**Refer Annexure –VI**]. Allotment of seats will be made to General candidates other than permanent residents of Old city of Hyderabad after exhausting the candidates of permanent residents of Old city of Hyderabad.

2.4 Admissions into Private, unaided, Minority Polytechnics are subject to issue of Government orders.

2.5 Candidates may note that those admitted in the following StateWide Institutions are eligible for Multi- Point Entry and Credit System (MPEC).

a) Govt. Institute of Printing Technology, Secunderabad.

b) Govt. Institute of Leather Technology, Hyderabad.

As POLYCET tests are separately being conducted by the States of Telangana and Andhra Pradesh, the candidates of Telangana intending to take admission in the courses offered in State wide institutions of Andhra Pradesh State, in the ratio of 42:36:22 in AU/OU/SVU regions, or desirous of seeking admission under 15% 'unreserved' quota offered in Andhra Pradesh State, shall appear for POLYCET-2020 conducted by the State of Andhra Pradesh.

Candidates who qualified in POLYCET–2020 and have passed 10 + 2, 10 + ITI, 10 + Intermediate (Vocational) or 3-year Degree Courses in Sciences are eligible for Multi Point Entry and Credit System (MPEC). Such candidates shall get certain credits for certain subjects by means of exemption, as decided by an expert committee, as they have already studied in 10 + 2, 10 + ITI, 10 + Intermediate (Vocational) and 3-Year Degree Course in Sciences, as the case may be. By opting for such extra credits, a student can finish the Diploma earlier than the stipulated period.

## **2.6 Hostel accommodation is not guaranteed in any Institution.**

**2.7** Filling up of seats, admission and counseling procedure in respect of Diploma Courses offered by PJTSAU will be as per the norms of PJTSAU only and the counseling for the said courses will be conducted by PJTSAU. Detailed prospectus, seat position, list of polytechnics and fee structure etc. will be placed on the University website [www.pjtsau.edu.in](http://www.pjtsau.edu.in) after the declaration of results of POLYCET-2020.

Separate notification will be issued for admission into various Diploma Courses by PJTSAU and SBTET will not fill up the seats for Diploma Courses of PJTSAU.

The candidates who wish to seek admission into Diploma Courses of PJTSAU should appear for POLYCET-2020 conducted by SBTET.

Counseling will be conducted by PJTSAU through a separate admission notification to fill up the seats of Diploma Courses of PJTSAU based on the ranks obtained by the candidates in POLYCET-2020.

## **3.0 Reservation of Seats:**

**3.1** Reservation of seats in favour of SC/ST/BC (A, B, C, D, E) Candidates shall be made in non minority institutions as per the following percentages. OPEN COMPETITION-50%, SC - 15 % , ST - 6 % , BC - 29% (BC 'A' - 7%, BC 'B' - 10%, BC 'C' - 1%, BC 'D' - 7%, BC 'E' - 4%)

## **3.2 For Residential Polytechnics at Gajwel (for Boys) and Karimnagar(for girls)**

**(Telangana) the reservations are:** S.C. - 75% S.T. - 05% B.C.- 10% O.C. - 10%

## **3.3 For Residential Polytechnics at Utnoor (Telangana) the reservations are:**

S.C. - 18% S.T. - 75% B.C. - 05% O.C. - 02%

All the seats are reserved for BOYS ONLY

## **3.4 For Government Minority Polytechnics at Badangpet (Women) (Telangana) all the seats are reserved for minority candidates**

Candidates claiming to be considered under Minority Community should submit Xerox Cop of school leaving certificate issued by concerned Head of Institution to that effect at the time of counseling or submit Transfer Certificate proof containing the religion column

**3.5** 33.33% of total seats in all non-minority Co-Educational institutions are reserved for girl candidates in each reservation category. If sufficient numbers of candidates are not available to fill the seats reserved for girls, they will be offered to the boys of the same category.

**3.6 Reservation for Anglo Indians:** Two (2) seats are reserved in polytechnics in favour of the candidates belonging to the AngloIndian community from the academic year 1994-95 onwards

vide G.O.Ms. No. 173 Edn. (TE-1) Dept. dated 15-6-1994. Candidates claiming reservation in

Anglo Indian Community shall produce a community certificate issued by Revenue official not

below the rank of Deputy Tahsildar of their place of residence.

## **3.7 Reservation of seats for NCC, Sports and Games, Physically Challenged (Handicapped) and Children of Armed Personnel**



**Horizontal reservation in each of the reservation category Open/SC/ST/BC to the extent of percentages mentioned is applicable.**

NCC (National Cadet Corps):

Reservation to the extent of 1% shall be available for candidates of this category. The priority for consideration will be as per GO.Ms.No.21 HE (TE-1) Dept., Dt.13-05-2002 [**Refer Annexure VIII**].

SPORTS:

- a. Reservation to the extent of 0.5% (½%) shall be available for candidates of this category. Certificates issued by various organizations constituted by Central / State Government to conduct the event will alone be considered under this category. The participation in games and Sports before the qualifying Examinations will only be considered. The priority under this Category will be fixed as per the rules in vogue at the time of admissions. [**Refer Annexure VIII**].

- b. Physically Handicapped (PH):

Reservation to the extent of 3% for Physically Handicapped 1% for Visually Handicapped, 1% for hearing impaired, and 1% for Orthopedically Handicapped shall be available as per G.O.Ms.No.130, Higher Education (TEI) Department, Dated: 06 09 2000. However candidates with defects like Muscular dystrophy, Deaf and Dum, Blindness and mentally retardation are not eligible for admission. [**Refer Annexure VIII**].

- c. Children of Armed Personnel (CAP):

Reservation to the extent of 2% of the seats shall be available for the children of ex- servicemen and defence personnel including Border Security Force and Central Reserve Police

Subject to the condition that

- Candidates whose parents are domicile of Telangana based on permanent address/hometown declared by them while joining the service and as recorded in their service register.
- The candidate shall also submit a certificate from the Director, Sainik Welfare Board / Zilla Sainik Welfare Board as to their eligibility to be considered under this quota specifying the category to which the applicant belongs with attested copies of the documentary evidence for claim as given in **Annexure - IX**.
- The decision of T.S. Sainik Board or its nominee is final and binding on the Candidates in this regard.

The order of priority and merit under this category is governed by G.O.Ms.No.192, Edn.(EC-2) Dept., dated 26-8-94 and as amended by G.O.Ms.No.370, Edn.(EC-2) Dept., dated 18-10-1994 (See Annexure- X). If there is more than one eligible candidate in a particular priority in any of the above four special reservation categories, the selection shall be based on the merit rank at POLYCET-2020.

Inter conversion of seats among the special reservation categories is not applicable. If sufficient numbers of candidates are available to fill the seats reserved for special reservation category, they shall be filled with candidates of general pool of that reservation category.

**ANNEXURE - IX**  
**CERTIFICATE TO BE SUBMITTED BY THE**  
**CANDIDATE CLAIMING RESERVATION UNDER**  
**CAP CATEGORY.**

Proposed Revised Proforma certificate in the case of Children of ex-servicemen,

Armed personnel, BSF and CRPF.

The Certificate should be signed by (1) Zilla Sainik Welfare Officer of the concerned District in the case of Ex- Servicemen or by (2) the Officer in command of the Unit in the case of Serving Armed Forced personnel. No.

On the strength of the Discharge Certificate/Service particulars of the Ex-servicemen/Serving soldier and the Bonafide Certificate of the student this is to certify that Shri/Kum. \_\_\_\_\_ is the Son/Daughter of an Ex-serviceman Ex. No. \_\_\_\_\_ Rank \_\_\_\_\_ Name \_\_\_\_\_ Corps \_\_\_\_\_ who has served in the Indian Army/Navy/Air Force in erstwhile Hyderabad State Forces, with effect from \_\_\_\_\_ to \_\_\_\_\_ and was discharged on account of \_\_\_\_\_ with \_\_\_\_\_ character (total regular service on the date of discharge \_\_\_\_\_ years) He belongs to the following CAP category as per G.O.Ms.No.192 Dated 26-8-1993 of Education (EC-2) Department.

- 1) Children of Armed Forced personnel killed in action.
- 2) Children of Armed Forced personnel disabled in action and invalidated out from service on medical grounds.
- 3) Children of Armed Forced personnel who are in receipt of Gallantry Award (Mention the name of Award \_\_\_\_\_)
- 4) Children of all other categories of eligible Ex-Servicemen.

His identity Card No. is T.S. \_\_\_\_\_ issued on \_\_\_\_\_ at \_\_\_\_\_ Zilla Sainik Welfare Office \_\_\_\_\_ He is resident of \_\_\_\_\_ village \_\_\_\_\_ Post \_\_\_\_\_ Mandal \_\_\_\_\_ District \_\_\_\_\_ State.

The certificate is issued for the purpose of availing the benefits to the children/dependents of Ex- servicemen for admission to Engineering / Medical / Polytechnic / ITI / B.Ed / TTC / PG courses etc., against the seats reserved for Children of Armed Forces personnel category.

Date:

Signature

Place:

Name and Designation of the Officer

Seal of Issuing Authority.

**Note:**

The Children of Ex- Servicemen are directed to bring the following original certificates at the time of spot admissions/ counseling.

1. Original Discharge Certificate of his / her parent.
2. Original Identity Card of his / her parent issued by Zilla Sainik Welfare Officer or Concerned district.
3. Original Pension Book of his / her Parent, if pensioner.
4. Residential Certificate of the parent of the Candidate issued by Mandal Revenue Officer.
5. Certificates of Gallantry Award Gazette Notification, Copies of Part – II Order and relevant Documents if claims under priority –I, priority –II and priority –III.
6. Children of Armed Forces Personnel Certificates issued by Zilla Sainik Welfare Officer.

The Children of serving Soldiers are directed to bring the following original Certificates at the time of spot admissions / Counseling.

1. Original Identity Card of his / her parent issued by Competent authority.
2. Original Pay Book / Pay Slips of his / her parent.
3. Residential Certificate of the Parent of the Candidates issued by Mandal Revenue Officer.
4. Certificates of Gallantry Award, Gazette Notification, Copies of Part – II Order and other relevant documents if claims under Priority –I, Priority II and Priority – III.
5. Children of Armed Forces Personnel Certificates issued by Commanding Officer.

In the event of to produce the above documents in original failure, his / her application under Children of Armed Forces Personnel (CAP) category will not be considered for admission into respective courses.

**4.0 Mode of seats filling**

- a) All candidates are eligible to compete for Open competition (OC) seats and they will be filled first followed by the seats earmarked for reservation categories. However, the seats vacated by the BC/SC/ST candidates in OC category shall be filled by the respective category candidates as per G.O.Ms.No.550 Higher Education (EC-2) dept. dated 30-07-2001.
- b) If sufficient numbers of candidates are not available to fill seats reserved for Scheduled Tribe, they may be filled by suitable candidates from Scheduled Caste and Vice-versa. If the required numbers of candidates are not available from both categories, the unfilled seats shall be added to general pool of the local area. 'Konda Kapus' and 'Konda Reddy' resident in the Scheduled areas alone shall be deemed to be 'Konda Kapus' and 'Konda Reddy' of Scheduled Tribes.
- c) The Scheduled Tribes/Scheduled Castes/Backward Class candidates seeking admission shall produce Community Certificate in the prescribed Proforma as given in Annexure - V.
- d) The candidates claiming themselves as SC/ST/BC candidates who do not produce necessary certificates in the prescribed form or produce certificates in improper form will not be considered as SC/ST/BC candidates (as the case may be).

- e) The caste claims of BC/SC/ST candidates are subject to verification and report by Commissioner of Backward Classes Welfare / Director of Social Welfare / Director of Tribal Welfare respectively. The admission of the candidates is provisional till the genuineness of the claim of BC / SC / ST candidates is certified by the above said respective authorities.
- f) If sufficient number of candidates of any particular group of Backward Classes namely, A,B,C,& D, are not available to fill up seats reserved for that group, they may be filled by conversion to other BC groups as per rules in vogue in the order of merit of POLYCET-2020.
- g) If no suitable candidate is available in any of the five groups of the Backward Class then the seat may be filled up from the general pool of the same local area.

**ANNEXURE – X**  
**Application Format for Registration**  
**STATE BOARD OF TECHNICAL EDUCATION & TRAINING, DERABAD.**  
**APPLICATION FORM FOR POLYCET-2020**

10th Class Hallticket No.

Year of Passing

Date of Birth

D D M M Y Y Y Y

Board **TBSE**  
SSC/CBSE/ICSE/NIOS/APOSS

Paste the  
Passport size  
Photograph in this box

Do not Staple/pin  
Do not sign on the  
Photograph

- a. Read the instructions given on the back side of the form.  
 b. Use Code only for Item No. 4, 6, 7 & 9 as shown in the back page

01. Name (In Block Letters as per SSC)

02. Father's Name

03. Date of Birth         04. Sex

05. Address for Correspondence

House No.

Village / Street

Mandal / Town / City

District  PIN

Mobile Number  05 (a): Town in which you would like to appear for examination

06. Local / Region  07. Reservation Category

08. Special Category NCC  SP  PH  CAP

09. Minority Community  10. Willing to have assistance in Urdu Medium

11. Aadhar No.

12. I declare that I fulfill the eligibility criteria laid down for appearing at POLYCET-2020 and shall submit all the original documents in proof at the time of admission into Polytechnics for the academic year 2020-21 also certify that I am not suffering from any of the following defects. (a) Mentally Retarded (b) Deaf & Dumb (c) Chronic Heart, Lung, Kidney, Liver Diseases (d) Muscular Dystrophy. The information furnished above is true to the best of my knowledge and belief. In case any false information is furnished by me, I shall be made ineligible for admission and I will have no right to claim.

Signature of the Parent / Guardian

Signature of the Candidate



Item No.	Item Description	Code	Expansion
04.	Sex	M	male
		F	Female
06.	Local/Region	AU	Andhra University Area
		OU	Osmania University Area
		SVU	SV University Area
		NL	Non-Local
07	Reservation Category	BCA	Back-ward Class - 'A' Group
		BCB	Back-ward Class - 'B' Group
		BCC	Back-ward Class - 'C' Group
		BCD	Back-ward Class - 'D' Group
		BCE	Back-ward Class - 'E' Group
		SC	Scheduled Caste
		ST	Scheduled Tribe
08.	Special Category	If eligible place a tick mark ( ) in the respective boxes	
09.	Minority Community	Christian	
		Muslim	
		Parsi	
		Sikh	
		Buddhist	
		Anglo Indian	
		Any Other	
10.	Willing to have assistance in	Y	Yes
	Urdu Medium	N	No

### Instruction for filing up of Application Form for Computerization purpose

1. Application form should be filled properly and legibly by the student in his/her own hand writing with ball pen, (blue or black) in CAPITAL LETTERS only.
2. Only good quality Passport size photograph should be pasted. Please do not staple or pin the photograph. Please do not sign on the photograph
3. Only codes should be entered in the boxes provided against items 4, 6, 7, & 9 in the Application Form.
4. Student has to choose the town/city in which he would like to appear for examination.
5. APOSS/NIOS shall cover Mathematics, Science, Social/Computers and should be passed in all subjects with a minimum of 35% in each subject.

## 5.0 FEEDETAILS

### 5 (A) PAYMENT OF FEES FOR SBTET POLYTECHNICS

S.No.	Fee Particulars	Government/ Aided Polytechnics (in Rs.)	Private (in Rs.)
1	Tution Fee	2,000	14,900
2	Course Work Fee	200	----
3	Games Fee	100	100
4	Association Fee	100	----
5	Laboratory & Workshop Fee	600	----
6	Library Non-Refundable Fee	300	----
7	Admission Fee	100	100
8	Syllabus Book	50	50
9	Board Recognition Fee	250	250
10	Alumni Fee (only at the time of	100	100
	<b>Tota</b>	<b>3,800</b>	<b>15,500</b>

Note: The Tuition Fee for Govt./Aided/Private/ Un-Aided Polytechnics including 2<sup>nd</sup> shift Polytechnics in Engineering Colleges is under revision for the year 2020-21.

- 1) However, the fee chargeable in all Polytechnics shall be as fixed by the Government and applicable at the time of admission.
- 2) Candidates belonging to SC / ST (indicated by Government) categories will be exempted from payment of fee (S.No. 1 to 6 only as shown in table above) in case the income of their parents is within the prescribed limit of Rs.2,00,000. per annum and a certificate issued by the concerned M.R.O. is to be produced to that effect. However, such candidates have to necessarily pay Admission fee, Syllabus book, Board Recognition fee and Alumini fee. Candidates belonging to BC/EBC/ Minority/Physically handicapped categories will be exempted from payment of fee (s.no 1 to 6 only as shown in table above) in case the income of their parents is within the prescribed limit of Rs.1,00,000 per annum and a certificate issued by the concerned M.R.O. is to be produced to that effect.
- 3) Govt. have decided to link the scholarship applications with the aadhaar number for effecting the cash transfer scheme. For this every student must furnish the aadhaar number vide Govt. Memo no. 16635/sw. Edn. 2/2012-4, dated 29-12-2012.
- 4) The candidates who are exempted from payment of fee have to apply for fee reimbursement through online (e-pass/website). However, the orders issued by the Government at the time of admissions shall apply.
- 5) Candidates attending the counseling for admission shall have to pay fee for registration and counseling as per the notification issued for counseling.
- 6) At the end of admission process, no request for change of course / Institution is permissible.

## 5 (B) PAYMENT OF FEES FOR PJTSAU

- a) **The selected candidates for admission into Diploma courses of PJTSAU shall submit all the original certificates** (Memorandum of Marks or Equivalent Examination Certificate, Bonafide / Study Certificate from 4<sup>th</sup> to 10<sup>th</sup> Class, Transfer Certificate, Non-Municipal Area Study Certificate (Form-I), The latest certified copy of the Social Status Certificate issued by the competent authority in case of applicants belonging to Backward Classes, Scheduled Castes and Scheduled Tribes, Physically Challenged Certificate(if the candidates belongs to PH category), Children of Armed Personnel(CAP) Certificate / Defence Personnel Certificate(if the candidates belongs to CAP category), National Cadet Corps (NCC) certificate(if the candidates belongs to NCC category), Sports and Games Certificates) (if the candidates belongs to Sports and Games category).
- b) In case, the information and certificates submitted by the candidates are found to be false, the University will take appropriate action against the individuals concerned beside cancelling the admission.
- c) **The candidates shall pay the prescribed fees for each semester and the details are given hereunder.**
  1. Selected candidate for admission into University polytechnics shall pay an amount of Rs. 14,000/- for semester (Hostel and Mess charges are additional).
  2. Selected candidate for admission into Affiliated polytechnics shall pay an amount of Rs. 19,000/- for semester (Hostel and Mess charges are additional).
  3. Fee once paid will not be refunded except the deposits.
  4. If the candidate cancels his/her seat he/she shall pay fees towards the seat cancellation. The details of the cancellation fees will be furnished in admission and counselling notifications of the University.

### 5.1 Admission for POLYTECHNICS

- a) Admission will be made based on options exercised by candidate. Details of the web based allotment programme would be indicated on our website <https://polycetts.nic.in> and also notified in the leading newspapers soon after the declaration of results of POLYCET 2020.
- b) The detailed programme with the ranks of the candidates called on each day for counseling will be published in daily Newspapers in English / Telugu / Urdu having wide publicity to enable the candidates to attend the Admission Camp on the specified date, time and place for each region.
- c) No separate call letters will be sent to the candidates for attending the counseling. The admission programme will also be displayed at the admission camp and in all Polytechnic. Admission notification issued in the press is to be treated as call letter.

### 5.2 Web counseling process for admission into Polytechnics

- a) Soon after the declaration of results of SSC and POLYCET-2020, detailed notification will be published in daily newspapers inviting the students to attend for certificate verification and option entry.
- b) The details of web based counseling and venues for certificate verification and option entry will be made available in web site <https://tspolycet.nic.in>.



- c) Candidates called on each day for counseling shall attend with all original certificates and documents for verification at any one of the designated venues.
- d) Candidate shall check the details such as local area, reservation/special reservation category; sex printed on the receipt of certificates and gets them corrected by the verification officer immediately.
- e) Candidates will be familiarized with the web counseling procedure and the relevant information with regard to the seats available and college codes will be given.
- f) Candidates have to prepare a set of all possible college-course combinations (called OPTIONS) they wish to join in consultation with their parents, teachers, and friends in the manual option form supplied.
- g) The order of options so prepared is to be entered in the web by login through a generated password. Candidates shall enter as many number of options as possible they wish to join to avoid disappointment of not getting a seat.
- h) A print out of the options so entered shall be kept as record for reference.
- i) Options recorded on the last day of the counseling will be frozen and will be taken for processing of allotments.
- j) Allotment of seats will be based on a computer program considering the merit of the candidate in all possible reservation categories of a candidate and the best possible seats among the eligible options will be allotted.
- k) Candidates shall download the allotment order and challan for payment of fee through any branch of the designated banks.
- l) Candidates shall report at the allotted college along with the allotment order and fee paid challan within the prescribed time.
- m) Candidates who fail to turn up for the counseling on the Notified date and time, not reporting in time at the allotted college or not paying the fee through challan will have no claim on the admission into polytechnics.
- n) Calling for counseling does not guarantee a seat, as more number of candidates than the seats available, will be called for.
- o) The Convenor is fully empowered to disqualify a candidate seeking admission if Admission Officer is not satisfied with the documents produced by the Candidate. The decision of Convenor is final in matters of granting seat / rejecting seat to a candidate called for counseling.
- p) The candidate shall attend the counseling at their own cost and if necessary, they may have to stay a day more at the station of Admission Camp as advised by the Admission Officer.
- q) The selection of ST/SC/BC/CAP/PH/NCC/SPORTS candidates is subject to the clearance to be given by the respective departments during the counseling. Convenor is not responsible for the delay in clearance in respect of doubtful caste cases.

**5.3 Candidates who have been called for counseling have to bring the following certificates, which are relevant to them in original for verification purpose along with one set of attested copies.**

- a) Memo of Marks of SSC or its equivalent Examination.
- b) Community Certificate from Revenue Authorities, issued by officers not below the rank of Mandal Revenue Officer (MRO) in respect of BC, SC and ST candidates as per proformas given in Annexure-V. The details of sub-caste and Serial number of the caste in the groups of BC / SC and ST are to be given in the Certificate.
- c) Certificate showing the Date of Birth.
- d) POLYCET-2020 Hall ticket and Rank Card.
- e) Certificate of study for the entire period of education from Class IV to X.
- f) In respect of candidates who appeared for the qualifying examination privately, without schooling, a Certificate of Residence as per the format given in **Annexure-V** for 7 years immediately preceding the date of commencement of relevant qualifying examination he/ she first appeared is to be produced from an Officer of Revenue Department not below the rank of MRO.
- g) In case of candidates who are not local to any one of the University area, a Certificate from the Revenue Officer not below the rank of Mandal Revenue officer (MRO) for a total period 10 years of residence, excluding the period of study outside the State, or in case of parent, excluding the period of employment outside the State.
- h) In case of candidates who are not Local to any one of the University areas, a certificate from the employer with whom the parents or the spouse of the candidate are employed.
- i) In case of candidates who are permanent residents of Quli Qutub Shah Urban Development Authority area and desirous of seeking admission, into QQ Govt. Polytechnic, Old City, Hyderabad, a Residence Certificate from MRO is to be produced (Original) as per Annexure-VII (Refer G.O.Ms.No.383, LEN & TE Department, Dated 4-10-1985). The Ration Card and attested voter Identity Card of parent issued by Revenue Authorities are also to be produced in support of the claim.
- j) The Medical Certificate in the format given in Annexure-VIII, issued by State/District Medical Board in case of Physical handicapped candidate (Vide G.O.Ms.No.109, Women's Development, Child Welfare & Labour Department, Dt.15-6-1992).
- k) Certificate issued by competent authority in case of NCC Candidates.
- l) Participation Certificate in International Youth Exchange Programme, Republic day Parade at Delhi, State level competition, if any.
- m) Parent's discharge certificate from service in case of Children of Armed Personnel (CAP) and Service Certificate in case of serving personnel from competent authority.
- n) Games and Sports Certificate (Original) issued by various organizations constituted by State/Central Government to conduct tournaments at various levels (to be counter-signed by the Headmaster of the School / D.E.O.).
- o) Conduct Certificate from Head of the Institution where last studied.
- p) Original Transfer Certificate to be produced within a week from the date of seeking Admission, failing which the admission granted will be automatically cancelled without notice and the resulting vacancy will be duly filled.
- q) Physical Fitness Certificate from any Doctor not below the rank of Civil Asst. Surgeon.
- r) Income Certificate issued by Tahasildar/Mandal Revenue Officer in 2020.

- s) Minority Community certificate issued by the Headmaster.
  - a) Admission into Polytechnics/Institutions shall be made following the rules of admission and subject to any amendments issued by Government of Telangana from time to time.
  - b) If any ambiguity or doubt arises in the interpretation and implementation of these rules, decision of the Director / Commissioner of Technical Education shall be final.
  - c) In case of any litigation in matters related to conduct of Entrance Examinations and its results, the disputes shall be within the Jurisdiction of Hon'ble High Court of T.S. only and the Secretary, SBTET shall alone be the Respondent and not DTE/CTE.
  - d) Any disputes connected to Admission, if any, shall be within the jurisdiction of the Hon'ble T.S. High Court and the Convener POLYCET – 2020 (not the Secretary, SBTET) shall be the respondent.

#### **5.4 Special Instructions to the Candidates:**

- a) During Registration if the Caste Category of the SC/ST candidates is appeared to be as OC/BC, then they have to submit a copy of the Caste Certificate issued by the competent authority i.e. from meeseva of TS at the nearest Coordinating cum Help Line Centre for updating their respective caste Category
- b) During the Registration if the Caste Category of BC Candidates is appearing as OC, then it can be updated at the time of POLYCET-2020 counselling itself. Candidates must produce their original Caste Certificate issued by the competent authority i.e from meeseva of TS.
- c) However the verification of the caste category may be carried out at the time of POLYCET-2020 Admission Counselling.

#### **6.0. Admission for course offered by PJTSAU.**

- a) Separate notification will be issued for admission into various Diploma Courses by PJTSAU.
  - b) The candidates who wish to seek admission into Diploma Courses of PJTSAU should appear for POLYCET-2020 conducted by SBTET. and the candidates need to apply separately to the University for admission into various Diploma Courses offered by the University
  - c) Counselling will be conducted by PJTSAU through a separate admission notification to fill up the seats of Diploma Courses of PJTSAU based on the ranks obtained by the candidates in POLYCET-2020
-

## Meritorious Awards

**Pratibha Awards:-** Under this Scheme, Meritorious students who excel in POLYCET will be awarded a Merit Certificate, a Memento and a scholarship of Rs. 10,000/- per annum for entire duration of the course. The student selected for Prathibha award shall be eligible for sanction of Scholarship, if their parent's annual income from all the sources, including income from Non-taxable sources like agriculture etc, does not exceed Rs. 1.00 lakh per annum and they should also be non-tax payers. (G.O. Ms No. 12, Dated: 01.02.2005 of Higher Education (EC-I) Department.

**Guntur Pranitha Memorial Award:** For the topper of the college Government Polytechnic for women, Warangal a cash award of worth equivalent to the Annual interest of Fixed deposit of Rs.1,00,500/- on the eve of Independence Day celebrations.

### **Important note for Students who are seeking admission into new polytechnics**

- 1) They may have to travel to the nearby Polytechnic/ Engineering College for attending practical classes at their own cost.
- 2) No hostel accommodation is available at the new Polytechnics and at some of the old Polytechnics.
- 3) Limited accommodation is available at the Polytechnics, where hostels are existing.
- 4) They may have to appear for their examinations at the nearby Polytechnic/ Engineering college or any other institutions, if situation demands, at their own cost.

**Without your involvement you can't succeed. With your involvement you can't fail.**

**Dr. APJ Abdul Kalam**



**Prof. Kothapally JAYASHANKAR,**  
**The ideologue of**  
**Telangana, Indian Academic & Social Activist**  
(1934-2011)